The New-York Times.

.VOL XIII—NO. 3761. NEW-YORK, TUESDAY, OCTOBER 13, 1863. PRICE THREE CENTS.

ONE DAY LATER FROM EUROPE.

THE JURA OFF CAPE RACE.

MAILS BY THE CITY OF BALTIMORE.

Earl Russell's Speech on Foreign Relations.

Conciliation and Friendship Toward the United States.

His Views on the Confederacy and Confederate Rams.

A Criticism on Mr. Sumner's Oration.

Note in Reply to the Manchester Southern Club.

Advance of Five per Cent. in the Confederate Loan.

FINANCIAL AND COMMERCIAL.

FATHER POINT, Monday, Oct. 12.

The steamship *Jura* from Liverpool, 1st, *via* Londonderry, 2d, passed this point this evening, *en route* to Quebec

The *Scotia* from New-York arrived at Queenstown on the 2d.

Political news is unimportant.

The Confederate loan advanced 5 per cent. on Friday, under the news by the *Scotia*, of the repulse of Gen. ROSECRANS.

The ship *Constance*, from the Clyde for Baltimore, which put back on the 28th of September, had five feet of water in her hold, and would have to discharge.

The American ships *Raven* and *I. C. Chapman*, from New-York, for California, are reported at Rio Janeiro, no date, in distress:

The Paris correspondent of the *Morning Post* says: "It is feared in Paris that the British Government is about to become less indulgent toward the South as regards the building of vessels intended for war purposes, which will affect the policy of the French Government and the Southern cause."

The *Globe's* correspondent remarks that it is mainly as affecting the French position in Mexico that Federal chances or Confederate hopes create any interest at all in that Capital.

La France believes that WATEINSKI will not go to London before Baron GROS returns.

The Bourse was firmer. Rentes 68 fr.

The Prussian Ministerial Circular demands from all public functionaries the most active support of the Government in the coming election. Even a passive attitude will be considered a want of devotion to the Government.

Earl RUSSELL'S speech asserting that Russia having failed to fulfil treaties, has virtually forfeited his title to possess Poland, attracts great attention in the Paris journals, and they generally indorse the sentiment.

The *Pays* argues that Russia only occupied Poland *de facto*.

Five Polish National Guards were shot in five public squares in Warsaw.

The Grand Duke CONSTANTINE was seriously ill.

It was rumored that Gen. BEIG was to be replaced.

The Minister of the Marine had demanded from the Rigsraad authority to construct iron-clads and calling in 5,000 sailors.

THE MAILS BY THE CITY OF BALTIMORE.

The Inman steamer *City of Baltimore*, Capt. MIERHOUSE, which left Liverpool at noon on the 30th ult. and Queenstown on the 1st inst., arrived at this port last evening.

The news by this arrival is only one day later *via* Liverpool than that by the *Columbia*, but by way of Queenstown it is two days later.

The new steamer *Peruvian*, recently launched in the Clyde for the Canadian line, was seriously damaged by fire on the 29th ultimo. Her decks and the fittings in the after part of the vessel were destroyed. This vessel has been singularly unfortunate—her launch having been effected with great difficulty.

Another financial crisis has overtaken the *Great Eastern*. A report by the Directors announces that more capital must be obtained to pay off existing trade debts, amounting to over £30,000, and for the maintenance of the ship, or the Company must be wound up. It is shown that her earnings during the present season have been about £20,000 less than they would have been at the rates current a year ago. Fierce competition in the New-York steam trade has produced this result.

IMPORTANT SPEECH OF EARL RUSSELL ON AMERICAN AFFAIRS.

On the 26th of September Earl RUSSELL was entertained at Blairgowrie, Scotland, by a number of his friends, and made a speech of interest and importance on the foreign relations of Great Britain, and especially on her relations to the United States. His health was proposed by the Earl of AIELIE, who closed a long speech by the following reference to this country:

"As regards America, the Government have had a most difficult and a most delicate duty to discharge. They have had to maintain a steadfast and impartial neutrality. I am afraid that the Americans on both sides are like the Irishman of whom we are told in the story. He said he was advised to refer a dispute to an impartial judge; and he remarked, 'I am very fond of impartiality, but I like the impartiality to be all on my side.' [Laughter.] I am afraid that the parties in America are very much of that opinion; and the noble Lord, in his desire to maintain neutrality and an impartial attitude, has not succeeded in pleasing every party; but perhaps that is the best proof that he is steadily pursuing a right course. [Cheers.] I am sure that with regard to America we all wish—without expressing an opinion on matters in that country of which, perhaps, we are not very well qualified to judge—that that unhappy and desolating war should soon come to an end, and that the blessings of peace and prosperity should be again restored to the American people."

In reply Earl RUSSELL said:

GENTLEMEN: I am deeply grateful to you for the invitation you have given me to be present here to-day, and for the manner in which you have received the toast which has been proposed, and to the noble lord in the chair for the manner in which he has proposed it. Gentlemen, I think the noble lord has very fairly observed that however important are those matters of domestic interest to which he alluded, yet, the contest being over, there is no longer much excitement about them, and that for some time the state of foreign affairs has greatly occupied the attention of the country. I confess I do not wonder that this should be the case, for the state of foreign affairs has been a very anxious one. On the state of foreign affairs depend in a great part the commerce and manufactures of the country. Every rumor or alarm tends to depreciate or to improve the property of thousands of persons in this country; and the apprehension of war may cause burdens to be placed on the people of this country, and might bring on a struggle in which every mother would have to feel for the danger of her son, who in the army or navy might have to encounter the enemy of his country. [Hear.] But beyond all, in the danger of war, in averting it if it can be prevented and honorably averted, of meeting it courageously and with constancy if it must be met—on these depend the character of this country and its high place among the nations [cheers,] its fame to future ages, its very existence as a great country. [Cheers.] I have, therefore, partaken in a more than ordinary degree of the anxiety during the period that I have held the seals of Secretary for Foreign Affairs.

ENGLAND AND RECENT WARS IN EUROPE.

There have been important events during the comparatively short period in which I have held that office. When Lord PALMERSTON last came to office there was a war in Italy still depending, though it very soon closed. Then there came the question whether the Italians should be allowed, without interference, to throw off their Government—most of them corrupt and effete Governments, [hear, and cheers]—and attempt to create a freedom and a unity for themselves; whether France, or Austria, or any other Power, should interfere to direct and turn aside the destiny to which Italy would aspire. In these circumstances the Government of Lord PALMERSTON did not hesitate to say that the people of Italy should choose for themselves their future destiny; that they should choose their form of Government; and that with the capacity they had, and with the courage they had shown, it was our belief that they were fit to take their place among the great nations of the world. [Cheers.] Gentlemen, it so happened that I expressed that opinion, as an organ of Lord PALMERSTON'S Government, at one of your own Scottish cities—at the city of Aberdeen—and I found, I must say, that the whole country responded to the opinion I then expressed [cheers]; and, supported by the public opinion, the voice of England was powerful in preventing intervention with the interests of the Italian people. [Cheers.] Well, gentlemen, there occurred other causes of anxiety. There occurred that which is so often now giving us painful feelings—I mean the civil war that has taken place in Poland. For my own part, I am prepared to defend, if need shall be, the course which Her Majesty's Government, in conjunction with France and Austria, has taken on that question. But, gentlemen, I have stated in my place in Parliament, and I hold the opinion still, that neither the obligations, the honor, nor the interests of England require that we should go to war for Poland. [Cheers.] I hold that opinion, and I think it would be unbecoming to rail at Russia when we are not prepared forcibly to resist her assertions—[hear, hear]—though, however, it has astonished me to find that at the end of several months of correspondence, Russia has taken the line that she has done. The partition of Poland was an event which was the scandal of Europe in the last century, [hear, hear, and cheers] and which is the reproach of the three Powers who were parties to it. [Renewed cheers.] But at the Treaty of Vienna it was thought fit—and circumstances of expediency perhaps justified what was done—to admit, as it were, into the law of nations the State of Poland as divided between those three Powers, and to give a kind of retrospective sanction, as it were, to the partition of Poland. The Powers of Europe became, to use a legal phrase, accessories after the fact. ["Hear," and a laugh.] Austria and Prussia complied with the conditions of the treaty. Russsia has not complied with them. It seems to me that it was an act of great imprudence on the part of Russia, when she had that great advantage—when she had the act of spoliation and partition condoned, as it were, by Europe—to reject the terms on which that sanction was given, to rest as she now rests on the title of the original partition, on the title of conquest, rejecting all those conditions by which at the Treaty of Vienna that title was as it were accepted by Europe. [Cheers.] What may be the consequences of that act, what conduct the different Powers of Europe may follow, is not a question on which I can properly enter. I merely wished you to remark the fact that these conditions which are contained in the Treaty of Vienna, by which Russia obtained the kingdom of Poland, have not been complied with; and that without the conditions of the tenure, the title itself can hardly be upheld. [Cheers.]

ENGLAND AND THE MEXICAN QUESTION.

Gentlemen, there is another question concerning our foreign relations on which a great deal of misapprehension has at various times and very lately prevailed—I mean the question of Mexico. It has been said that there has been intervention in Mexico, and that we in some degree took part in the intervention. Now, that word intervention is unluckily employed with a great deal of license and confusion to express a great many different kinds of proceeding. There is an intervention certainly when a Power, the subjects of which have been wronged, asks redress for these subjects. When their property has been unjustly taken, when the persons of their subjects have been injured, that is an intervention quite justifiable and often indispensably necessary. [Hear.] There is another kind of intervention against which I have often protested, which I think is on very rare occasions indeed to be justified, and which generally finds its condemnation in the consequences which follow from it.—I mean *the forcible intervention in the internal affairs of another nation, to prescribe its government and dictate who shall be its rulers.* [Cheers.] Well, gentlemen, in the former kind of intervention we took part, but immediately the latter kind of intervention was adopted by one of the three Powers which were concerned in these hostilities in Mexico, *we at once parted company with our ally, and have since taken no part in the affairs of Mexico.* [Hear.] Gentlemen, such is our condition at the present moment. If the people of Mexico approve the intervention which has taken place, if they like to set up a monarchy in Mexico, and if they all willingly obey it; if they are enabled to establish peace and order in Mexico—on these conditions, I say, with all my heart, let them have it, and I wish them success. [Cheers.] But if they do not choose it, if the people of Mexico wish for the form of Government which for many years they have adopted, why, then, I again say we have no business to contradict them in that respect; and that with the people of Mexico, however irregular their form of Government has been, and however the country has been deformed by acts of robbery and violence, yet I do not think we ought to interfere about their own choice of their own form of Government. [Cheers.]

THE REBELLION IN AMERICA.

Well, gentlemen, I come now to another question, a question interesting to us all, a question on which I must beg for your attention, because I wish to explain some circumstances in which the character of this country, I think, has been maligned. I am speaking of what has occurred in what a few years ago were the United States of America. A few years ago we were exulting in the prosperity of that country; we were happy to see a people derived from the same ancestors as ourselves enjoying free institutions, enjoying apparent harmony among one another, and with whom we had, at least just before the civil war broke out, hardly a difference—a difference only with regard to the small island called St. Juan, and which we had proposed to refer to the arbitration of the Swiss Republic. This was the state of affairs when that which we certainly had no part in broke out; when, if I remember rightly, nine of the Southern States of America declared that they would form an independent Republic. Our course on the subject has been attacked and blamed in the bitterest terms—blamed sometimes by the Federals, and sometimes by the Confederates. The first offence was felt by the Federals. They said we had no right to grant, so far as we were concerned, to the Confederates the rights of belligerents. Well, now, gentlemen, that question of the rights of belligerents is a question of fact. I put it to you whether, with 5,000,000 people—5,000,000, I mean, of free men, declaring themselves in their several States collectively an independent State—we could pass over that as a petty rebellion? Our Admirals asked whether the ships they met bearing the Confederate flag should be treated as pirates or no, if we had treated them as pirates we should have been taking part in that contest. [Cheers.] It was impossible to look on the uprising of a community of five millions of people as a mere petty insurrection, [hear, hear,] or as not having the rights which at all times are given to those who by their numbers and importance, or by the extent of the territory they possess, are entitled to these rights. [Cheers.] Well, it was said we ought not to have done that because they were a community of slaveholders. Gentlemen, I trust that our abhorrence of slavery is not in the least abated or diminished. [Loud and prolonged cheers.] For my own part, *I consider it one of the most horrible crimes that yet disgraces humanity.* [Cheers] But then, when we are treating of the relations which we bear to a community of men, I doubt whether it would be expedient or useful for humanity that we should introduce that new element of declaring that we will have no relations with a people who permit Slavery to exist among them. We have never adopted it yet, we have not adopted it in the case of Spain or Brazil, and I do not believe that the cause of humanity would be served by our adoption of it. [Hear, hear.] Well, then, it was said that these Confederate States were rebels—rebels against the Union. Perhaps, gentlemen, I am not so nice as I ought to be on the subject. But I recollect that we rebelled against CHARLES I., [a laugh,] we rebelled against JAMES II., and the people of New-England, not content with these two rebellions, rebelled against GEORGE III. ["Hear," and laughter.] I am not saying now whether all these rebellions were justifiable or whether they were wrong—I am not saying whether the present rebellion in the Southern States is a justifiable insurrection, or is a great fault or a great crime. But I say that the mere fact of rebellion is not in my eyes a crime of so deep a dye that we must renounce all fellowship and communion and all relationship with those who have been guilty of rebellion. [Loud cheering.] But, certainly, if I look to the declarations of those New-England orators—and I have been reading lately, if not the whole, yet a very great part, of the very long speech by Mr. SUMNER on the subject, delivered at New-York—I own I cannot but wonder to see these men, the offspring, as it were, of three rebellions, as we were the offspring of two rebellions, really speaking like the Czar of Russia, the Sultan of Turkey, or LOUIS XIV. himself, of the dreadful crime and guilt of rebellion. [Loud laughter and cheers.] Well, gentlemen, there came another complaint, and the complaint came this time from those so-called Confederate States, who said that we had, contrary to the Declaration of Paris, contrary to the general international law, permitted a blockade of 3,000 miles of the Southern coast of America. It is quite true we did so. It is quite true—and there, perhaps, there seemed at least a plausible reason for complaint—that though this blockade was kept up by a sufficient number of ships, yet these ships—many of them adopted into the United States navy and sent to sea in a hurry, and ill-fitted for the purpose—did not keep up that blockade so effectively and so thoroughly as it must have been held an effective blockade required. But still, looking at the law of nations, it was a blockade: *it was a blockade which we as a great belligerent Power in former times should have acknowledged.* We ourselves had had a blockade of upwards of two thousand miles, and it did seem to me that we were bound in justice to the Federal States of America to acknowledge the blockade. But there was another reason, I confess, that weighed with me—our people were suffering, and suffering very greatly, for the want of the material which was the great support of their industry. It was a question of self-interest whether we should not break that blockade, but, in my opinion, *the name of England would have been forever infamous if for the sake of interest of any kind we had violated the general laws of nations, and made war with those slaveholding States of America against the Federal States.* [Hear, hear.] And, gentlemen, I am not speaking the sentiments which are peculiar to myself, or to those who have no immediate interest in the question, but these are, I am convinced, the sentiments of that noble-hearted people of Lancashire, who have lived and flourished by that industry, but who would not, I am sure, allow a single spot on the escutcheon of their nation in order to maintain that industry. ["Hear, hear," and cheers.]

SHIPS FOR THE REBELS.

Well, there came new complaints—a complaint on the part of the Federals that we allowed a ship to leave the port of Liverpool, which afterwards committed depredations on their commerce. Gentlemen, it would lead me far if I were to go over all the particulars of the question, but you must know that in order to prove an offence you require such evidence as can be sifted in a Court of justice, and it was not till the very day the *Alabama* left Liverpool that in the opinion of lawyers we had evidence sufficient to keep the vessel and crew; then I doubt whether if we had brought the evidence before a Court of law it would have been found that we had sufficient evidence to condemn her, because, by an evasion of the law, the ship was fitted up without the arms necessary for her equipment, and these arms were conveyed to her in the waters of a foreign country, very far from the jurisdiction of England. [Hear.] Gentlemen, these questions must be weighed, and think they will be weighed, as they frequently have been weighed by the Government of the United States of America, in the balance of equity. We know that the Foreign Enlistment act and the whole law respecting the subject is very difficult of application. The principle is clear enough. If you are asked to sell muskets, you may sell muskets to one party or the other, and so with gunpowder, shells, or cannon; and you may sell a ship in the same manner. But, if you, on the one hand, train and drill a regiment with arms in their hands, or allow a regiment to go out with arms in their hands to take part with one of two belligerents, you violate your neutrality and commit an offence against the other belligerent. So in the same way in regard to ships, if you allow a ship to be armed and go at once to make an attack on a foreign belligerent, you are yourself, according to your own law taking part in the war, and it is an offence which is punished by the law. But these questions lead, as you will see, to most difficult problems—as to whether, for instance, a thousand persons here may go out as laborers to the Federal States, and in the next place a thousand muskets may go out in another ship, and when they arrive in America, these thousand laborers, having had an understanding before, may make a formal engagement, and be armed with these thousand muskets; though, if that had been done in the territory of the Queen, and on the soil of this country, it would have been an offence. There are other questions with regard to ships that have lately been prepared in this country, because *these ships are not like ships which receive the usual equipment known in wars in times past, but they are themselves without any further armament, formed for acts of offence and war.* They are steam rams, which might be used for the purposes of war without ever touching the shores of the Confederate ports. Well, gentlemen, to permit ships of this kind knowingly to depart from this country, not to enter into any Confederate port, not to enter into the port of a belligerent, would, as you see, expose our good faith to great suspicion; and I feel certain that if, during our war with France, the Americans had sent line-of-battle ships to break our blockade at Brest, whatever reasons they might have urged in support of that, *we should have considered it a violation of neutrality. Such is the spirit in which I am prepared to act. Everything that the law of nations requires, everything that our law, that the Foreign Enlistment act requires, I am prepared to do, and even, if it should be proved to be necessary for the preservation of our neutrality, that the sanction of Parliament should be asked to further measures. In short, to sum up, Her Majesty's Government are prepared to do everything that the duty of neutrality requires—everything that is just to a friendly nation, taking as a principle that we should do to others as we should wish to be done to ourselves.* [Loud cheers.] But this we will not do—we will not adopt any measure that we think to be wrong. We will not yield a jot of British law or British right in consequence of the menaces of any foreign Power. [Loud and prolonged cheers.]

COMPLAINTS OF THE AMERICANS—MR. SUMNER'S SPEECH.

And now, reverting again to the complaints that have been made, it is singular to observe how jaundiced the minds of some of those who speak in the New-England States are on this subject of our conduct. There were some persons, members of the House of Lords, who thought fit to complain on an apparent case of grievance—and not one case, but many cases—of ships of ours that had been seized; ships in some cases passing from neutral ports, in other cases on the sea, but apparently on a legitimate voyage; and it was urged that we ought not to submit to have our vessels thus seized, and our commerce thus interrupted. I had to deal with that case, and my answer was that according to the law of nations, if a ship had an ostensible voyage to a destination which was not her real destination—if she was bound, in fact, to an enemy's port with munitions of war, the belligerent had a right to stop that vessel on the high seas. I said the law had been laid down by Lord STOWELL and other great English authorities, and that now we were neutrals, I did not think it fit we should depart from a law we had laid down as belligerents. [Cheers.] I said that in America, although there were some of the local Courts which had not the authority of such men as Lord STOWELL and Sir WILLIAM GRANT, yet there was a Court of Appeal, there was a Supreme Court in the United States which contained, and had for many years contained men as learned and of as high reputation in the law, and of as unsullied reputation for integrity as any that have sat in our English Courts of justice, and that we ought to wait patiently for the decision of those tribunals. Now, what is my surprise to find, and what would be your surprise to find, that MR. SUMNER is so prejudiced that he brings these declarations of mine against me, saying that I have diminished the reputation of the American Courts, and that I showed myself biased against the Federal States by the declaration I then made in Parliament? [A gentleman from the Southern States among the company here ejaculated, "He is not to be believed."] I will not detain you further on these subjects; but one remark I must make on the general tendency of these speeches and writings in America. The Government of America discusses these matters very fairly with the English Government. Sometimes we think them quite in the wrong; sometimes they say we are quite in the wrong; *but we discuss them fairly, and with regard to the Secretary of State I see no complaint to make. I think he weighs the disadvantages and difficulties of our situation in a very fair and equal balance.* But there are others, and Mr. SUMNER is one of them, his speech being an epitome almost of all that has been contained in the American Press, by whom our conduct is very differently judged. With regard to all these matters there are difficult questions; we may have reason to complain in some instances, and the Federal Republic of America may have reason to complain also. But let us recollect that we are, as I have said, descended from the same ancestors, that in the Courts of justice in America the common law of England is constantly studied, and the decisions of our great Judges constantly referred to as decisions to be there respected; that our Shakespeare and our Milton are to them classical books as they are to us; that we have the same inheretance of freedom, that many of our institutions, as you may see by reading that excellent book of M. DE TOCQUEVILLE on America, are identical; that the same spirit of liberty animates us both; that we, after our revolutions, chose a constitutional monarchy as the best form of government, and they, after their revolutions, chose a Republic; but that thus united, having the same spirit of law, having the same spirit of literature, having the same spirit of freedom, we ought, when this unhappy contest is over, to embrace one another as friends, and that we in the Old World and they in the New ought to be the lights to promote the civilization of mankind. [Loud cheers.] Now, gentlemen, with these feelings I own I almost lose my patience when I see men, in what is called an oration, heaping up accusation after accusation, and misrepresentation after misrepresentation, all tending to the bloody end of war between these two nations. I cannot but say, are they not satisfied with the blood that has been shed in the last two years, with that field of Gettysburgh where 10,000 corpses of men, most of them in the prime of manhood, were left lying stretched on the ground? Are they not satisfied with that bloodshed, but would they seek to extend to the nations of Europe a new contest in which fresh sacrifices are to be made of human life, of human interest, and of human happiness? [Cheers.] Gentlemen, I trust that that will not be the case. I know, at least, that my efforts, such as they are—weak they may be, ineffectual I hope they will not be—will be directed to keep peace between these two nations, and to do everything which I think is just and right toward these people; and ready to meet attack if we are unjustly attacked, ready to bear out part in the contest, if contest there must be, but yet believing that we ought to make every effort that all these various conflicts may end in peace, in union and in friendship, I shall at all events have the consciousness that I have done my best to preserve peace between these mighty nations. [Loud cheers.] Gentlemen, it is a great subject; it affects the people of this part of the world and of America; it affects the future stage of civilization, it affects the well-being of the black race, whom it was the crime of our ancestors to introduce to America, and who, if these matters end well, will be, as I believe they are fitted to be, peaceable and intelligent members of a free country, [cheers,] on behalf of whose welfare we have been ready to make great efforts, and to sacrifice much. But we will not sacrifice any of those views of ours to mere pretence. We have as strong feelings for the good of mankind as any people can have; we must maintain our own position; and my belief is that the people of what were the United States, whether they are called Federals or Confederates, will finally do us justice, and that they will observe—as, indeed, they cannot help observing—that in this free country, where there is so much discussion and so much difference of opinion, there are parties very considerable in number who sympathize with the Confederates, and *other large masses—I believe superior in numbers—who sympathize with the Federals*; but whether sympathizing with the one or the other, we have all embraced in our hearts that sentiment of justice—justice we will do to others, justice we expect for ourselves, and I hope I am interpreting the feelings of your minds when I say that justice ought to prevail."

The noble Earl sat down amid prolonged cheering.

MANCHESTER SOUTHERN CLUB.

To the Editor of the London Times:

SIR: We beg to inclose you a copy of a letter from Earl RUSSELL in reply to a memorial sent from this Club. We shall feel obliged for its insertion, the same not yet having appeared. Yours truly,

M. CHADWICK, } Secretaries.
T. M. WALKER, }

Manchester Southern Club, 71a, Market-street, Sept. 28.

FOREIGN OFFICE, Sept. 25.

SIR: I am directed by Earl RUSSELL to acknowledge receipt of the memorial, dated 15th inst., of the Executive Committee of the Manchester Southern Club, in which they urge the propriety of Her Majesty's Minister at Washington being instructed to present a remonstrance to the United States Government respecting the unrelenting and exterminating character which the war in North America has assumed.

I am to state to you in reply that Lord RUSSELL fears that no representation of Her Majesty's Government will do good, but that his Lordship will instruct Her Majesty's Minister at Washington to report on the statements made in your memorial.

I am, Sir, your most obedient humble servant,

E. HAMMOND.

RICHARD G. BEESLEY, Esq., Manchester Southern Club.

LATEST VIA QUEENSTOWN.

QUEENSTOWN, Thursday, Oct. 1.

The *Times* city article of Oct. 1 says:

"The demand for money yesterday was again exceedingly heavy in all quarters. At the Bank there was a large demand, the rates for short periods in the open market being about Bank minimum. In the stock exchange, in connexion with the final adjustment of foreign account, the terms paid were again in many cases very high. A new description of Spanish passives, called the first class, lately introduced in this market, and of which the amount is relatively small, while it has a large share of National property assigned to its redemption, was quoted 56 to 56½. The Confederate loan on the last news experienced a rally of 2¾ cent., closing at 28 to 26 discount."

The *Daily News* city article says:

"Considering the magnitude of the transactions, and the fact that the settlement has passed off without any casualty, speaks well for the solidity and caution of the members of the Stock Exchange, as a body. It would be well to refrain in future from fixing settling days on the last day of a quarter."

The *Daily News* says:

"Quotations for shares for Manchester and Liverpool District Banking Co. show a rise from Tuesday's quotations of 19 to 21, to 29 to 30, owing to a report that an amalgamation has been arranged between this establishment and the private bank of Messrs. JONES, LLOYD & Co."

A prospectus has been issued of a new metropolitan joint stock Bank, to be called the East London Bank, with a capital of £600,000, in shares of £50.

The east of London, comprising the district of the docks, the shipping-houses, &c., is yet without any Bank expressly established for it, and it is on this ground the new undertaking is proposed.

The *Daily News'* city article says:

"The active demand for Bank shares continues, and prices are still rising."

Mr. MASON, the Envoy for the Southern States, left London yesterday evening by the mail train for Paris.

Mr. JAMES BUCHANAN, formerly Minister Plenipotentiary and Envoy Extraordinary to the Court of St. James from the United States, and afterward President of the Republic, arrived in London a few days ago.

It is said the Lord Mayor will succeed to the Presidency of the Irish Society, in the room of Alderman HUMPHREYS.

Prince NAPOLEON is on a visit at Woburn Abbey.

The Fourth battalion of the military train corps, numbering 260 rank and file, received orders yesterday to be in readiness for immediate embarkation for New-Zealand. The Fifty-fifth regiment of foot are likewise stated to be under orders for New-Zealand.

FOREIGN NEWS.

CONSTANTINOPLE, Wednesday, Sept. 30.

It is still affirmed in the best financial circle, that there will shortly be an issue of 30,000,000 francs in consolidates for the payment of the Syrian Indemnity.

PARIS, Thursday, Oct. 1.

Letters received from Rome to 27th September state that the relations between Gen. MONTEBELLO and the Pontifical Government are not friendly, on account of its protection of assassins.

Commercial Intelligence per Jura.

BY TELEGRAPH TO LONDONDERRY.

LIVERPOOL, Friday, Oct. 2.

COTTON—The Brokers' Circular reports the sales of the week at 48,000 bales, including 13,500 to speculators and 9,500 to exporters. The market has been irregular, prices being unchanged for American, while holders of surats have submitted to a decline of ⅛d. a ¼d. The sales, today, were 5,000 bales, including 3,000 to speculators and exporters, the market closing firm, with an upward tendency. The authorized quotations are:

	Fair.	Upland.
Orleans	Nominal.	27⅜d.
Mobile	Nominal.	27½d.
Uplands	Nominal.	27d.

The stock in port is estimated at 193,000 bales, of which 41,000 are American.

BREADSTUFFS are dull and tend downwards. PROVISIONS steady. BACON firmer.

The PRODUCE market is steady.

LONDON, Friday, Oct. 2.

Consols closed at 93¾ for money. The bullion in the Bank of England has decreased £155,000.

American securities are flat without sales.

LONDON MONEY MARKET.

The demand for discount is exceedingly active at rates above the Bank minimum. Funds quiet and steady. Revenue returns for the quarter ending Sept. 30, show a slight falling off, owing to the reduction on tea and the income tax.

LONDON PRODUCE MARKET.

LONDON, Monday, Oct. 2.

SUGAR, not much business; rates unchanged. COFFEE quiet and unchanged. TEA, limited business at last week's rates. RICE, prices stiffer, and several parcels sold. SALTPETRE firm, sales small. TALLOW, not much wanted; New P. Y. C., 44s. 0d. on the spot.

LONDON CORN MARKET.

LONDON, Friday, Oct. 2.

English Wheat in steady demand at Monday's terms; but in foreign, not much doing. Flour trade is quiet. Barley slow of sale and easier. Prime Oats full price, but common dull of sale and easier. No change in Malt, Peas or Beans.

LONDON STOCK EXCHANGE.

The following are the closing prices: Consols, for money, 93¾@93⅞; for account, 93⅞@93⅝; Three per Cents, 91⅞@92.

POSTSCRIPT.

TUESDAY, 4 O'CLOCK A. M.

THE ARMY OF THE CUMBERLAND

CHANGE OF POSITION BY THE REBELS.

Attempts to Drive Our Army Out of Chattanooga.

THE EFFORTS TO CUT OUR COMMUNICATIONS.

WASHINGTON, Monday, Oct. 12.

Things are unchanged, with the exception that the enemy have removed their artillery from Lookout Mountain, where they have had about ten pieces in position, and appear to have somewhat withdrawn their forces. It is supposed they will concentrate their artillery on Mission Ridge. Some of the enemy's pieces are heavy, and all seem to carry well. They hold both Lookout Mountain and Mission Ridge, from which they threw shells on both the 4th and 5th inst. On the latter day about 150 shells were thrown by the enemy. They, however, inflicted no damage beyond wounding three men, and killing one horse.

We have several lines of intrenchments, and extensive earthworks are still going up. The plan of the enemy appears to be not to make an attack in front, but to compel us to abandon Chattanooga by simply holding us in our present position, with their army in our front, annoying us with their artillery, and breaking our lines of communication by cavalry raids in our rear. The last part of this programme is now being carried out by the Wheeler cavalry, which managed to cross the Tennessee at Cotton Port Ferry, near Nashville.

After crossing the main body moved right on in a northern direction. A part of the force fell in with the train of the Fourteenth corps, near Anderson, in the Sequatchey Valley, stampeded off the teamsters, and destroyed between 200 or 300 wagons, about 30 of which were loaded with ammunition, and the remainder with clothing and supplies.

The mules they could not run off they shot, to the number of several hundred, as they were leaving the scene of destruction. Col. ——, commanding a cavalry division, came up with a part of his command, consisting of the Second Indiana, First Wisconsin, and First East Tennessee Cavalry, attacked them at once, and had a running fight with them to Dunlop, in which 120 rebels were killed and wounded. Our men used their sabres alone.

On the 7th a general order was issued in accordance with instructions from the War Department, consolidating the Twentieth and Twenty-first corps into Fourth corps, and ordering their commanders Gens. McCOOK and CRITTENDEN, before a Court of Inquiry at Indianapolis

The same order announces Maj.-Gen. REYNOLDS as Chief of Staff, in place of Gen. GARFIELD, who vacates the position to assume his seat in Congress. All the divisions of the army will be consolidated into six, to form the 14th and 4th corps, with Gens. THOMAS and GRANGER as commanders. The three under the former will be commanded by Gens. BAIRD, DAVIS and ROUSSEAU, and those under the latter, by Gens. WOOD, SHERIDAN and PALMER. Gen. BRENNAN will be Chief of Artillery.

Gen. ROSECRANS denies officially to have brought any charges against Gens. McCOOK and CRITTENDEN. It is generally believed these officers will show a much better record than the reports circulating in regard to them warrant.

With the assistance of reenforcements already arrived, movements will soon be made that, it is hoped, will drive the enemy from our front.

The army is still well supplied with everything but clothing and blankets, the want of which in the unusually cool weather causes considerable suffering.

All the wounded able to bear removal have been sent North. The casualties in the late battles will not be less than 15,000.

On Thursday the rebels from the opposite side of the river fired into our wagons and ambulance trains passing over the Valley Road, wounding two men, and killing and wounding several mules. They seem determined on embarrassing our transportation in every possible way.

The forces of WHEELER, after burning a portion of Shelbyville, were attacked by Col. CROOK, not far from that place, on Wednesday. We killed 120 of the enemy, took 300 prisoners, and three pieces of artillery.

The rebels were pursued by our forces in direction of Fayetteville, overtaken, and 300 more prisoners lost by them. At last accounts they were making their way into the interior, closely pursued by our cavalry, which is regarded sufficient to take care of them.

RODDY has crossed the Tennessee with a thousand men. He passed through Larkinsville on the Memphis and Charleston Railroad on Thursday, and made off in the direction of Winchester. On Friday night they drove in our pickets at the Tunnel, this side of Cowan. Some damage was done by throwing stones but to no great extent, and the obstructions have been removed.

Gen. HOOKER sent a force last night to that point but the rebels did not venture an attack.

There seems to be good reason for believing that the rebels had a fight among themselves on last Monday, in which 500 or 600 were killed and wounded.

Deserters which have come in confirm the statement, but differ as to the cause and force engaged. One version is that the Georgia troops refused to cross the Chickamauga, and that WITHER'S division was sent down to compel them; and the other that the Tennessee troops had refused to obey orders, and that LONGSTREET'S forces were sent against them with the result indicated.

The lines of battle and the flash of the guns could be distinctly seen from the mountain tops. It will be remembered that this occurred at the time of their cannonading on Monday, by which we concluded this was the nature of their trouble.

THE WAR IN THE SOUTHWEST.

ST. LOUIS, Mo., Monday, Oct. 12.

SHELBY'S and COFFEY'S raiders left the Pacific Railroad Saturday, moved north and reached Booneville yesterday morning. They burned no railroad property at Tipton, as previously reported, but plundered the town of a large amount of money. The citizens of Warfield, Greenfield, and other towns through which the rebels passed, suffered in a like manner.

The Federal troops from several directions are closing in on them, and although our forces consist principally of infantry, military authorities are sanguine of capturing them.

NASHVILLE, Monday, Oct. 12.

Matters are unchanged at the front and telegraph communication uninterrupted.

Col. DUCAT, Inspector on Gen. ROSECRANS' staff, goes northward to-morrow on sick furlough.

Gens. NEGLEY, CRITTENDEN, and McCOOK are in town to-night.

LOUISVILLE, Monday, Oct. 12.

Discredited reports of a large rebel cavalry force in the vicinity of Tompkinsville prevail here.

REPORTS FROM MEADE'S ARMY.

The Cavalry and Infantry Fight on Saturday.

Lee Across the Rapidan and Meade Across the Rappahannock.

Attempt to Flank Meade's Right Wing.

RUMORS ABOUT LONGSTREET.

WASHINGTON, Monday, Oct. 12.

Early on Saturday a brigade of cavalry belonging to KILPATRICK'S division, attempted a reconnoissance on the south side of Robertson's River. They were attacked by a large force of rebel cavalry, amply supported by infantry and artillery, under command of STUART in person. The infantry force was one of EWELL'S divisions, and numbered about 8,000 men.

A brisk fight ensued, lasting about an hour, when our cavalry was compelled to fall back upon their infantry supports, which were near James' City, a small village, about three miles from Culpepper southwesterly. At this place another conflict ensued, in which our infantry supports were worsted, and compelled to retire, the rebels capturing about 100 of the One Hundred and Twentieth New-York.

Our cavalry again formed into line and made a splendid charge upon the rebels, and recaptured all the prisoners taken except fifteen or twenty. Rebel reinforcements coming to the assistance of the rebels, our forces were pushed back to Culpeper, skirmishing all the way. Heavy firing in the afternoon indicated that the engagement had been renewed.

LATER.

Later intelligence from the front says our forces have evacuated Culpepper. Such stores as could not be conveniently removed were burnt. Their value, however, is trifling.

It is reported that the whole rebel army has crossed the Rapidan. Further, that Gen. MEADE has fallen back to the north bank of the Rappahannock. Prisoners captured on Saturday state that LONGSTREET'S corps had returned from the Southwest. This, however, is doubtful, at headquarters. The rebels commenced to cross the Rapidan on Thursday, moving in the direction of Madison Court-House, with the evident intention of turning Gen. MEADE'S right wing.

Heavy cavalry reinforcements have been sent to the front.

It is reported that rebel cavalry hold the gaps in the Bull Run Mountains. The large cavalry force sent from here yesterday, however, will speedily dislodge them from their positions. The rebel force holding the gaps is supposed to be WHITE'S and MOSEBY'S men.

OPERATIONS AGAINST CHARLESTON

A Combined Attack to be Made on October 11.

The Harbor Obstructions to be Removed.

Greek Fire Again Thrown into the City.

The Prisoners Captured in the Attack on Fort Sumter.

FORTRESS MONROE, Saturday, Oct. 10.

The United States steamer *Circassian*, from Pensacola, Key West and Charleston Bar, has arrived here.

She reports there was to be a combined army and naval attack at Charleston on the 11th inst.

In connection with the above, the following from the correspondent of the Baltimore *American*, written from Charleston harbor, 5th inst., is of interest:

"There are indications now that the present inactivity will not be of many days' continuance. Gen. GILLMORE has forced his works forward with remarkable rapidity, considering their magnitude and the natural and artificial obstructions in his way. The troops have worked hard, nearly every regiment on the Island taking its turn every other day in the trenches for fatigue duty. All this has, however, been cheerfully borne, the soldiers having an unlimited confidence in Gen. GILLMORE, that has secured from them an individual interest and coöperation in the accomplishment of his plans. The navy is also preparing for the renewal of the attack. *Within the last twenty-four hours there have been important arrivals here of means for the removal of the rebel obstructions*, which we may soon hope to see successfully applied. The monitors now here are the *Lehigh, Nahant, Weehawken, Montauk* and *Catskill*."

The Boston *Herald* has a letter from the fleet at Charleston, Oct. 3, which says:

"Last evening Gen. GILLMORE sent one of his Greek fire shells into Charleston, which set fire to some buildings. The fire burnt for over two hours.

There will be warm work here before this reaches you, if nothing interferes in the meantime to put a stop to the grand work. All things are ready."

THE CAPTURED BOAT'S CREW OF THE HOUSATONIC.

BOSTON, Monday

BOARD OF SUPERVISORS.

The following are the places where the several Boards of Registry meet to-day.

JOSEPH B. YOUNG, Clerk of Board of Supervisors.

IN COMMON COUNCIL.

The following are designated as the places in each Election District in the several Wards of this City, at which elections shall be held, until otherwise ordered. In some cases, however, resolutions are pending to change the places, which will be duly noted hereafter.

D. T. VALENTINE, Clerk.

Nov. 3, 1863.

FIRST WARD.

First district, at No. 32 Greenwich-street.
Second district, at No. 52 Greenwich-street.
Third district, at No. 116 Greenwich-street.
Fourth district, at No. 17 Depeyster-street.
Fifth district, at No. 101 Broad-street.

SECOND WARD.

First district, at No. 61 Ann-street.
Second district, at No. 18 Burling-slip.

THIRD WARD.

First district, at No. 160 Greenwich-street.
Second district, at No. 106 Barclay-street.
Third district, at No. 256 Greenwich-street.
Fourth district, at No. 2 Hudson-street.

FOURTH WARD.

First district, at No. 11 Jacob-street.
Second district, at No. 5 Duane-street.
Third district, at No. 18 New-Bowery.
Fourth district, at No. 87 Cherry-street.
Fifth district, at No. 45 James-street.
Sixth district, at No. 61 Cherry-street.
Seventh district, at No. 48 Catharine-street.

FIFTH WARD.

First district, No. 60 Leonard-street.
Second district, No. 26 White-street.
Third district, No. 131 Franklin-street.
Fourth district, No. 137 West Broadway.
Fifth district, No. 166 Duane-street.
Sixth district, No. 355 Greenwich-street.
Seventh district, No. 55½ Beach-street.
Eighth district, No. 22 Desbrosses-street.

SIXTH WARD.

First district, No. 8 Chambers-street.
Second district, Sixth Ward Hotel, corner of Centre and Reade streets.
Third district, No. 26 City Hall-place.
Fourth district, No. 72 Elm-street.
Fifth district, No. 82 Centre-street.
Sixth district, No. 7 Mulberry-street.
Seventh district, No. 10½ Mott-street.
Eighth district, No. 86 Elm-street.
Ninth district, No. 97 Baxter-street.

SEVENTH WARD.

First district, No. 21 Henry-street.
Second district, No. 162 Cherry-street.
Third district, No. 80 Henry-street.
Fourth district, No. 48 Monroe-street.
Fifth district, No. 59 Pike-street.
Sixth district, Nos. 192 and 194 Henry-street.
Seventh district, No. 1 Montgomery-street.
Eighth district, No. 57 Montgomery-street.
Tenth district, No. 62 Gouverneur-street.
Eleventh district, No. 279 Monroe-street.

EIGHTH WARD.

First district, No. 47 Greene-street.
Second district, No. 66 Thompson-street.
Third district, No. 7 Clark-street.
Fourth district, No. 52 Dominick-street.
Fifth district, No. 492 Greenwich-street.
Sixth district, No. 106 Wooster-street.
Seventh district, No. 95 West Houston-street.
Eighth district, No. 142 Varick-street.
Ninth district, No. 180 Varick-street.
Tenth district, No. 203 Varick-street.
Eleventh district, No. 393 Spring-street.
Twelfth district, No. 367 Hudson-street.

NINTH WARD.

First district, No. 672 Greenwich-street.
Second district, No. 462 Hudson-street.
Third district, Bleecker Buildings, corner of Bleecker and Morton streets.
Fourth district, No. 12 Christopher-street.
Fifth district, No. 13 Seventh-avenue.
Sixth district, No. 48 Hammond-street.
Seventh district, No. 36 Fourth-street.
Eighth district, No. 21 Ninth-avenue.
Ninth district, No. 636 Hudson-street.
Tenth district, No. 4 Bethune-street.
Eleventh district, No. 733 Greenwich-street.
Twelfth district, southwest corner of Washington and West Tenth streets.

TENTH WARD.

First district, Tenth Ward Hotel, corner of Broome and Forsyth streets.
Second district, No. 73 Allen-street.
Third district, No. 68½ Orchard-street.
Fourth district, No. 52 Essex-street.
Fifth district, No 53 Eldridge-street.
Sixth district, No. 29 Bowery.

ELEVENTH WARD.

First district, No. 141 Attorney-street.
Second district, No 255 Stanton-street.
Third district, No. 273 Stanton-street.
Fourth district, No. 90 Lewis-street.
Fifth district, No. 79 Houston-street.
Sixth district, No. 28 Avenue C.
Seventh district, No. 7 Avenue C.
Eighth district, No. 249 Third-street.
Ninth district, Union Hall, corner of Avenue C and Fourth-street.
Tenth district, No. 185 Lewis-street.
Eleventh district, No. 89 Avenue D.
Twelfth district, No. 215 Sixth-street.
Thirteenth district, No. 336 Eighth-street.
Fourteenth district, No. 121 Avenue D.
Fifteenth district, No. 416 Tenth-street.
Sixteenth district, No. 395 East Tenth-street.
Seventeenth district, No. 244 Eleventh-street.
Eighteenth district, No. 217 Avenue C.

TWELFTH WARD.

First district, at the house of Geo. W. Jenkins, Broadway and Ninety-sixth-street.
Second district, on the southeast corner Eighty-seventh-street and Third-avenue.
Third district, at Charles Hahn's house, corner of One Hundred and Sixteenth street and Third-avenue.
Fourth district, at James Hope's, corner of One Hundred and Twenty-fifth-street and Third-avenue.
Fifth district, at the house of Adam Illion, corner of Broadway and Manhattan-street.
Sixth district, at the house of William Harris, Tenth-avenue and One Hundred and Fifty-eighth-street.

THIRTEENTH WARD.

First district, No. 142 Delancey-street.
Second district, No. 30 Attorney-street.
Third district, No. 37 Willett-street.
Fourth district, No. 111 Broome-street.
Fifth district, No 7 Goerck street.
Sixth district, No. 34 Mangin-street.
Seventh district, No. 14 Suffolk-street.
Eighth district, No. 55 Cannon-street.

FOURTEENTH WARD.

First district, No. 277 Mott-street.
Second district, No. 21 Prince-street.
Third district, No. 139 Elizabeth-street.
Fourth district, No. 42 Prince-street.
Fifth district, No 16 Marion-street.
Sixth district, No. 174 Grand-street.
Seventh district, No. 200 Mott-street.
Eighth district, No. 122 Mott-street.
Ninth district, No. 138 Mulberry-street.
Tenth district, No. 215 Hester-street.

FIFTEENTH WARD.

First district, No. 124 Amity-street.
Second district, northeast corner Sullivan and Bleecker streets.
Third district, No. 198 Mercer-street.
Fourth district, No. 129 Waverley-place.
Fifth district, No. 175 Eleventh-street.
Sixth district, No. 7 West Eleventh-street.
Seventh district, northeast corner of Washington-place, in the University.
Eighth district, No. 12 East Houston-street.
Ninth district, No. 76 Fourth-avenue.
Tenth district, No. 68 Thirteenth-street.

SIXTEENTH WARD.

First district, No. 72 Seventh-avenue.
Second district, No. 102 Seventh-avenue.
Third district, No. 159 Seventh-avenue.
Fourth district, No 189 Seventh-avenue.
Fifth district, No. 304 Eighth-avenue.
Sixth district, No 260 West Seventeenth-street.
Seventh district, No. 103 Ninth-avenue.
Eighth district, No. 91 Tenth-avenue.
Ninth district, No. 163 Ninth-avenue.
Tenth district, No. 434 West Twenty-fifth-street.

SEVENTEENTH WARD.

First district, No. 2 Rivington-street.
Second district, No. 161 East Houston-street.
Third district, No. 164 Suffolk-street.
Fourth district, No 32 Second-avenue.
Fifth district, No. 107 Fifth-street.
Sixth district, No. 129 First-avenue.
Seventh district, No. 102 East Twelfth-street.
Eighth district, No. 20½ East Thirteenth-street.
Ninth district, No. 208 First-avenue.
Tenth district, No. 113 East Eleventh-street.
Eleventh district, No. 145 East Eleventh-street.
Twelfth district, No. 53 Avenue A, corner of Fourth-street.
Thirteenth district, No. 5 Avenue A, corner of First-street.
Fourteenth district, No. 258 East Eleventh-street.
Fifteenth district, No. 163 Eleventh-street.
Sixteenth district, No. 94 Avenue A.
Seventeenth district, No. 137½ Third-street.
Eighteenth district, Nos. 185 and 187 Second-street.
Nineteenth district, No. 106 Sixth-street.

EIGHTEENTH WARD.

First district, No. 63 Union-place.
Second district, No. 23 East Nineteenth-street.
Third district, No. 70½ West Twenty-fourth-street, southeast corner of Sixth-avenue.
Fourth district, northwest corner of Fifteenth-street and Third-avenue.
Fifth district, northeast corner of Seventeenth-street and Third-avenue.
Sixth district No. 347 Second-avenue.
Seventh district, No. 379 Second-avenue, southeast corner of Twenty-fourth-street.
Eighth district, southwest corner of First-avenue and Sixteenth-street.
Ninth district, No. 228 East Eighteenth-street.
Tenth district, southwest corner of Twenty-second-street and Second-avenue.
Eleventh district, northwest corner of Twenty-third-street and First-avenue.
Twelfth district, southeast corner of Seventeenth-street and First-avenue.
Thirteenth district, southeast corner of Twentieth-street and First-avenue.
Fourteenth district, southeast corner of Twenty-third-street and Avenue A.

NINETEENTH WARD.

First district, Garvey's, corner of Fourth-avenue and Forty-second-street.
Second district, Second-avenue, between Forty-third and Forty-fourth-streets, house of J. Cain.
Third district, southwest corner of Fiftieth-street and Fourth-avenue.
Fourth district, northeast corner of Third-avenue and Fifty-third-street.
Fifth district, west side of Third-avenue, corner of Fifty-sixth-street.
Sixth district, west side of Sixty-first-street, between First and Second-avenues, house of Edward Parcells.
Seventh district, southwest corner of Eighty-second-street and Third-avenue.
Eighth district, southeast corner of Eighty-fifth-street and Third-avenue.

TWENTIETH WARD.

First district, No. 2[illegible] West Twenty-seventh-street.
Second district, No. 283 Tenth-avenue.
Third district, No. 357 Ninth-avenue.
Fourth district, No. 286 West Thirty-sixth-street.
Fifth district, No. 430 Tenth-avenue.
Sixth district, No 196 West Twenty-seventh-street.
Seventh district, No. 492 Ninth-avenue.
Eighth district, No. 525 Eighth-avenue.
Ninth district, No. 255 Seventh-avenue.
Tenth district, No. 312 Seventh-avenue.
Eleventh district, No. 343 Seventh-avenue.
Twelfth district No. 191 West Thirty-third-street.
Thirteenth district, No. 398 Seventh-avenue.
Fourteenth district, No. 439 Seventh-avenue.

TWENTY-FIRST WARD.

First district, at southeast corner of Twenty-eighth-street and Second-avenue.
Second district, at No. 137 East Twenty-eighth-street.
Third district, at northeast corner of Thirty-first-street and Second-avenue.
Fourth district, at southeast corner of Thirty-fourth-street and Second-avenue.
Fifth district, No. 180 Thirty-sixth-street, between First and Second avenues.
Sixth district, at No. 595 Second-avenue, corner of Thirty-sixth-street.
Seventh district, at No. 744 Second-avenue, southeast corner of Thirty-ninth street.
Eighth district, at No. 554 Third-avenue, between Thirty-eighth and Thirty-ninth streets.
Ninth district, at No. 120 East Thirty-third-street, southwest corner of Third-avenue.
Tenth district, at No. 445 Fourth-avenue, next to corner of Thirty-first-street.
Eleventh district, at No. 397 Fourth-avenue.
Twelfth district, at No. 1,146 Broadway.
Thirteenth district, at No 1,280 Broadway.
Fourteenth district, at No. 69½ Thirty-seventh-street.

TWENTY-SECOND WARD.

First district, at No. 570 Eighth-avenue, between Fortieth and Forty-first streets, east side of Eighth-avenue.
Second district, at No. 206 West Forty-second-street, between Eighth and Ninth avenues, south side of Forty-second-street.
Third district, at No. 183 West Forty-second-street, between Eighth and Ninth avenues, north side of Forty-second-street.
Fourth district, at No. 226 West Forty-fourth-street, between Eighth and Ninth avenues, at National Hall.
Fifth district, at No. 219 West Forty-fourth-street, between Eighth and Ninth avenues.
Sixth district, at the southeast corner of Ninth-avenue and Forty-sixth-street.
Seventh district, at No. 161 West Forty-sixth-street, between Broadway and Eighth-avenue.
Eighth district, at northeast corner of Eighth-avenue and Forty-seventh street, between Forty-seventh and Forty-eighth streets.
Ninth district, at east side of Eleventh-avenue, between Forty-eighth and Forty-ninth streets, about fifty feet north of Forty-eighth-street, on Eleventh-avenue.
Tenth district, at No. 649 Ninth-avenue, twenty-five feet north of Fiftieth-street, on west side of Ninth-avenue.
Eleventh district, at No. 695 Ninth-avenue, between Fifty-second and Fifty-fifth streets, twenty feet south of Fifty-third-street, west side of Ninth-avenue.
Twelfth district, southeast corner of Fifty-eighth-street and Eighth-avenue.
Thirteenth district, northwest corner of Eighth-avenue and Sixty-third street.
Fourteenth district, Broadway, between Eighty-fourth and Eighty-fifth streets.

MONETARY AFFAIRS.

Sales at the Stock Exchange....Oct. 12, 1863.

$5,000 U. S. 6s. '81..Reg. 107⅞	700 Bucks Co. Lead Co. 1⅞
15,000 U. S. 6s. '81. Co. 108¼	200 Erie R. Pref. 105
20,000 do. Clean. 108¼	150 do. 105¼
1,000 do. Clean. 108½	160 do. 105½
2,000 Treas. 7 3-10 p. c.	100 Hudson River R. 136⅛
Notes. Feb. & Aug. 106⅝	200 do. 136⅜
9,000 Tenn. St. 6s. '90. 63	200 do. b30. 137¼
2,000 Virginia St. 6s. 59½	1300 Harlem R. 136⅛
17,000 Mo. State 6s. 68	200 do. 136¼
12,000 Cal. St. 7s. 125½	500 do. 136
5,000 E. 4th M. B. 108½	500 Reading R. 122⅝
10,000 do. 108½	200 do. s30. 122½
5,000 C. & N. W. Ex. 92½	200 do. b30. 122⅝
11,000 do. 92	100 Mich. Cen. R. 124
26,000 C. & N. W. 2d M. 80	600 M. S. & N. I. R. 88½
12,000 do. 81	100 do. s10 88⅝
3,000 Tol. & W. 2d M. 96	250 do. b30 89
3,000 N. J. C. 1st M. '65. 112	100 do. b10 88⅜
1,000 P., Ft. W. & C. 2d. 104½	700 do. 88⅜
5,000 Tol. & W. 1st M. ex. 103	150 M. So. & N. I. G. 136
20 Bank of Commerce. 105½	50 Ill. Cen. F. S. 114½
10 Hanover Bank. 108½	50 Ill. Cen. R. S. 126⅞
211 Mechanics' Bank. 117	300 do. 126¾
165,000 Amer. Gold. 149⅞	100 do. s30. 126⅝
112,000 do. 149⅝	600 Clev. & P. R. 107
2,500 do. 149⅛	500 do. 107¼
350 Canton Company. 35	200 do. 107½
100 do. 35¼	250 Gal. & Chic. R. 111⅛
150 do. b30 35⅛	100 do. 111⅝
50 Dl. & Hud. Canal Co. 167	200 Clev. & Tol. R. 119
200 Cumb Coal Prfd. 34	150 Chic. & R. I. R. 108¾
100 do. 34⅛	100 do. 108⅜
900 do. 34⅜	100 do. 108½
1500 do. 35	100 Chic. Bur. & Q. R. R. 126
100 do. 34⅞	200 Mil. & P. Du C. R. 71
800 do. 34¾	50 do. 71½
200 do. s15 34⅛	200 do. 71¾
100 Am Coal Co. 68	100 Tol. & Wab. Prf. 87
50 Quicksilv M. Co. 68	100 Pitt, Ft. W. & Chi. b30 87
200 do. b30 68	100 do. 87
100 do. s30. 67	100 do. 86¾
250 do. 67	100 do. 86⅞
100 do. 67⅛	100 do. b10. 87
150 Cen. Am. Transit. 38	100 Al. & Ter. H. Pref b3. 83
100 do. 36	322 Chic. & N. W. R. 44
100 do. 37	900 do. 44½
100 Pacific M. S. Co s30. 238	900 do. 45
50 do. s30. 237	200 do. b10 45⅛
100 do. 238	300 do. 45¼
150 do. b30. 238⅛	500 do. 45½
150 do. b10. 238	200 do. 45¾
50 do. s30 236	200 do. 46
100 N. Y. Cen. R. 135	700 do. 46⅛
100 do. 134⅞	200 Chic. & Alt. R. b3 83
100 do. b15. 134⅞	50 Chic. & Alt. prefd. 90
400 do. 134⅝	100 do. 90½
200 do. 134¾	200 do. 91
1150 Erie Railroad. 109	200 Mar. & Cin. 2d pref.d 52
600 do. 109⅛	100 Mar. & Cin. 1st prefd 72
600 do. 109¼	100 Little Miami R. 133
300 do. s10. 109⅛	175 Miss. & Mo. R. R. 37
100 do. s15. 109⅛	100 Chic. & N. W. pref. 67

SECOND BOARD.

$6,500 Treas. 7 3-10 p. ct.	200 Har. Railroad. 137⅛
Notes. Oct. & Ap. 106¾	300 do. b10. 138
1,000 U. S. 6s. 1 yr. c. N. 99⅜	600 Reading R. 123¼
1,000 Mo. State 6s. 67⅜	1700 do. 123⅛
40,000 Am. Gold. 150	200 do. 123⅜
20,000 do. 150⅛	400 Mich. Cen. R. 124¾
30,000 do. 150¼	1700 M. S. & N. I. 89
300 Canton Co. 36	200 do. b10 89¼
300 do. 35¾	200 Ill. Cen. R. Sc. 127
300 do. 35½	400 do. 127¼
200 do. 35⅝	100 M. S. & N. I. G. S. 136
100 do. b10. 36	400 Cl. & Pitts. R. 107¾
300 do. b30 36¼	400 do. 107⅞
200 Cumb. Coal Pr. 36⅛	700 do. 108
150 do. s30 36	100 Cleve. & Tol. R. 119⅛
400 do. 36⅛	500 Chi. & R. I. R. 108⅞
400 Cen. Am. Tr. Co. 39	150 Mil. & Pr. Du C. 72
50 do. b30 40	200 M. & P. DuC., 2d pr. 88
300 Quicksilv. M. Co. 67	250 P., Ft. W. & C. 87⅛
50 do. 67⅛	350 do. 87¼
10 Pacific Mail. 236	200 do. b30 87⅛
300 N. Y. Cen. R. 135	200 Chi. & N. W. 46
400 Erie Railway. 109⅛	750 do. 46½
300 do. 109⅛	1200 do. 47
900 do. 109⅜	300 A. & T. H. R. 65
300 Hudson R. R. 138	50 Mar. & Cin. 1st Prf. 72
200 do. 138⅛	50 Chic. & Alt. R. 82
400 do. 138¼	

PUBLIC BOARD—1 P. M.

250 Cumb. Coal. 36¾	100 Harlem R. c 136⅛
300 do. 37	100 do. 136⅛
1000 do. 37⅛	300 Reading R. 3s. 122¾
450 do. 37⅛	200 do. b3 123
100 Canton Co. 36	100 do. 122⅞
100 do. s10 35⅞	100 M. S. & N. I. c 88¾
200 do. b3 36	350 do. 88⅞
500 Bucks Co. L. Co. 1⅞	700 Clev. & Pitts. 107⅜
200 Cen. Am. Tr. Co. 37⅛	300 do. b10. 107¼
100 do. b3 38	1200 Gal. & Chic. R. 112
100 Quicks. M. Co. 67	150 do. s3. 111⅞
200 N. Y. Cen. R. b10. 135⅛	150 do. 111⅞
200 do. 135⅛	100 T. H. & Alt. 63⅛
600 Erie R. 109⅛	100 T. H. & A. Pref. b10 83⅛
700 do. 109⅛	100 do. b3 83⅛
100 do. s10. 109⅛	300 Chic. & N. W. R. 47⅛
300 do. s3. 109⅛	300 do. 47¼
100 do. b3. 109⅜	200 do. s30 46⅞
100 Erie R. Prf. 105⅛	100 do. b3 47⅛
100 do. 105¼	100 do. b3 47¼
100 Hudson R. R. c. 136¾	100 Pitts. Ft. W. & C. 87
300 do. 137	150 Chic. & Alton. 83
100 Clev. & Tol. 119	

PUBLIC BOARD—3½ P. M.

600 Cum. Coal. 37	200 Harlem R. b10. 138
300 do. s3 37	300 do. 137¾
150 do. 37⅛	500 do. 138
100 do. b10 37¼	100 do. 138⅛
300 do. b3 37¼	200 do. 138⅛
200 do. 37⅛	1100 do. 138¾
100 Canton Co. 36	700 do. 139
100 Bucks Co. L. Co. 1⅞	100 Reading R. 123¾
100 Cen. Am. Transit. 40	500 do. 123¾
100 do. b3 40	200 Ill. Cen. R. b3. 127¼
100 N. Y. C. R. 135⅛	300 do. 127⅛
500 Erie R. 109⅜	200 do. b3 127⅛
1300 do. b3. 110	200 Cleve. & P. R. 108
500 do. s3. 109⅞	50 Gal. & Chi. R. b10. 112⅛
200 do. b10. 110	300 do. 112⅛
100 do. b30. 110	500 Chi. & R. I. R. b3. 109
100 Hudson R. R. 139	300 Chic. & N. W. R. 47⅛
100 M. S. & N. I. 89	100 do. 46⅞
100 do. 89⅛	100 do. 47
100 do. 89¼	

MONDAY, Oct. 12—P. M.

The Weekly Averages of the Banks of the City of New-York, on Saturday, Oct. 10, 1863, present in the aggregate the following changes from the previous exhibit of Oct. 3:

Increase in Loans	$464,029
Decrease in Specie	137,333
Increase in Circulation	146,592
Decrease in Undrawn Deposits	2,616,211

Including the Clearing-house operations of the week, which show the inter-exchanges between the Banks, and including also the Sub-Treasury balance at the close of the week, the following is the general comparison with the previous exhibit, and also with the movement this time last season:

	Oct. 11, 1862.	Oct. 10, 1863.	Oct. 3, 1863.
Capital	$69,125,000	$69,401,000	$69,401,000
Loans	169,675,009	206,906,903	206,442,874
Specie	39,263,986	29,927,261	30,064,614
Circulation	9,880,050	5,523,176	5,375,586
Gross Deposits	203,479,102	246,585,296	245,156,932
Exchanged	40,513,836	66,548,015	62,505,494
Undrawn	162,965,[illegible]	180,037,283	182,653,4[illegible]
In Sub-Treasury	8,55[illegible]	29,327,018	29,975,[illegible]

The present Bank return is comparatively steady in the Loan and Specie line. The deposit average is down over two and a half millions, mainly in consequence of the payment of $3,500,000 on Government account at the close of the previous week. The circulation shows a moderate increase. Many of the Banks are again disposed to pay out their own Notes, since the recent legal tender decision. There is no change in the market for Money to-day. There is a good inquiry from the Stock Brokers at 6@7 ꝑ cent.

The price of Gold went up 2@2½ ꝑ cent. to-day, the effect of the large demand of last week for Customs, and the heavy Export movement continues to be felt on the speculation in the Street, and the orders at the regular Stock Exchange Board have also materially increased. The price closed 151@151¼, and prices on London 166@166½ ꝑ cent.

The demand for Government Stocks was again active to-day. The sales of the Popular Loan amount to $963,000 in this market, through the Loan Agency and the Treasury-office direct. The Loans and Treasury paper of older date are also in demand at the Stock Board at firm prices. The Railway Share speculation had another upward turn to-day, and the market grew much stronger on Erie and several other descriptions, as the dealings progressed, after the adjournment of the First Board. Erie reached 110 per cent., and Chicago and North Western 47 ꝑ cent. These were the strongest, as well as most active, of the New-York and Western Roads. Hudson River advanced to 138⅞, Pittsburgh to 108 ꝑ cent., and Reading to 123¾ ꝑ cent.

At 4 o'clock the following prices were made in comparison with Saturday afternoon; the general market firm:

	Sat.	Mon.		Sat.	Mon.
Gold Coin	148⅞	151⅛	Harlem Pref.	130	130
U.S. 6s, 1881	108¼	108¼	Mich. Central	124¼	124⅛
N. Y. Central	135	135	Mich. Southern	88½	89¼
Erie	108⅞	110	Mich. Guarant'd	135	136
Erie Preferred	105	105¼	Illinois Cen.	126⅝	127¼
Hudson	136⅛	138¼	Pittsburgh	106⅛	107¾
Pacific Mail	240	238	Fort Wayne	86	87¼
Harlem	136	138¼	Rock Island	109	109
Canton	35¼	36⅛	Galena	111	111¾
Treas. Cer., new	99⅛	99¼	Reading	122⅝	123⅛
Toledo	119	119⅛	Quicksilver	67⅜	67⅜
Northwest	43	46⅛	Chicago and A.	82	82

The following bids were made to-day for the City Bank Shares:

New-York	120	Hanover	100
Mechanics'	116	Irving	95
Union	117	Metropolitan	116
America	123	Citizens'	104
North River	108	Continental	96
Tradesmen's	110	St. Nicholas	100
Dry Dock	165	Marine	155
Commerce	105⅛	Commonwealth	100
Ocean	93	New-York County	123
Am. Exchange	110	Imp. and Traders'	108⅛
Pacific	98	Park	133⅛
Chatham	98		

And the following for the Railway Mortgages:

N. Y. Cen. 6s	108⅛	N. Ind Goshen Line '68	105
N. Y. Cen. 6s, Real Est.	102½	Mich. S. & N. I. S. F.	112½
N. Y. Cen. 7s '64	103	Al. & T. H. 1sts	103
N. Y. Cen. 7s, '76	115	Al. & T. H. 2ds pref	93
N. Y. Cen. 7s, Con. '76	133	Al. & T. H. 2d. Inc.	87
Erie R. firsts, '68	112	La C. & M. L. G. B.	42½
Erie seconds, '79	113½	Chi. & N. W. S. F.	104
Erie thirds, '83	113	Chi. & N. W. Int. B.	98
Erie fourths, '80	108	Chi. & N. W. first M.	91½
Erie fifths, '88	109	Chi. & N. W. 2ds	80½
Buff. N. Y. & E. firsts, '77	107½	Tol. & Wab. seconds	95
Hud. R. firsts, '69	111	Clev. & Tol. S. F.	113
Hud. R. thirds, '75	127	Pitts., Ft. W. & C. 1sts	109
Har. firsts, '69 & '73	112	Pitts., Ft. W. & C. 2ds	104
Harlem thirds, '68	100½	Pitts., Ft. W. & C. 3ds	88
Mich. C. new 1sts. '82	118	Clev. & Pitts. 3ds	106
Chi. B. & Q. firsts	122½	Clev. & Pitts. 4ths	84
Michigan S. seconds	106	Miss. & Mo. L. G.	61

The Chicago and Rock Island Road earned the first week in October:

1863	$57,381
1862	35,218
Increase	$22,163

The earnings of the Cleveland and Toledo Railroad for the first week in October were:

1862	$24,982
1863	30,272
Increase	$5,290

The earnings of the Galena and Chicago Railroad for the same week were:

1862	$44,761
1863	65,936
Increase	$21,195

The Toledo *Blade* reports as follows of the annual meeting of the Toledo and Wabash Company:

"The annual meeting of the Stockholders of this Company was held at the office of the Company in this city to-day. At this meeting a very large majority of the stock was represented, and the following persons were unanimously elected Directors for the ensuing year, viz.:

Azariah Boody, New-York; J. N. Brotherton, New-York; James Spears, Lafayette; Isaac H. Knox, New-York; Hector Morrison, New-York; J. R. Jesup, New-York; John Ross, New-York; Wm. Kidd, Rochester; George Cecil, Logansport; Robert Brackenridge, Fort Wayne; William Kent, Williamsport; William Baker, Toledo; Warren Colburn, Toledo; Chauncey Vibbard, Albany; J. N. Drummond, Toledo.

The new Board convened immediately after the election, and completed the organization by the election of the following officers of the Company, viz.:

President—AZARIAH BOODY.
Vice-President—WARREN COLBURN.
Secretary and Treasurer—J. N. DRUMMOND.
Superintendent—GEORGE H. BURROWS.

The day's business at the office of the Assistant Treasurer of the United States was as follows: Receipts, $6,955,808 17, including for Customs, $157,111 18; payments, $6,514,161 22; balance, $29,768,665 10.

GENERAL MARKETS.

NEW-YORK, Monday, Oct. 12, 1863—6 P. M.

The receipts of the principal kinds of Produce since our last have been: 40 bbls. Ashes, 19,288 bbls. Flour, 400 bbls. and 258 bags Corn Meal, 312,924 bush. Wheat, 102,122 bush. Corn, 43 bush. Rye, 97,523 bush. Barley, 65,672 bush. Oats, 1,220 pkgs. Provisions, and 1,414 bbls. Whisky.

ASHES—Continue quiet but firm, including Pots, at $7 50@$7 62½, and Pearls at $9 ꝑ 100 ℔s.

COTTON—Is in demand, at rising prices. Middlings, 90c.@91c. ꝑ ℔.; sales and resales, since our last, 1,300 bales.

FLOUR AND MEAL—State and Western Flour was in good request early in the day at an advance of 10c.@20c. ꝑ bbl., but the market was quiet and rather heavy at the close. Sales, since our last, 21,000 bbls., including Unsound, at $4 65@$5 60; Superfine State and Western, at $5 40@$5 70; poor to choice extra State at $5 85@$6 55, chiefly at $6@$6 25; round-hoop extra Ohio, shipping brands, at $6 50@$6 75 ꝑ bbl.

Superfine State and Western	$5 40	@$5 70
Extra State	5 85	@ 6 55
Extra Illinois, Indiana, Michigan, &c.	5 90	@ 8 50
Extra Ohio, round-hoop, ship'g brds	6 50	@ 6 75
Extra Ohio, trade brands	6 80	@ 8 50
Extra Genesee	6 60	@ 8 50
Inferior to Choice Extra Missouri	6 50	@ 9 50

Southern Flour is in fair demand at firmer prices. Sales since our last, 1,800 bbls., at $6 30@$7 30 for poor to good superfine, $7 30@$9 50 for fancy to choice extra brands, ꝑ bbl. Canadian Flour is doing better. Sales, 800 bbls. Extra, at $5 90@$7 80 ꝑ bbl. Rye Flour continues in fair demand at $5 40@$6 for superfine, ꝑ bbl.; sales, 350 bbls. Corn Meal is in more request at $4 75 for Jersey; $5 for Marsh's Caloric; $5 10@$5 15 for Fairfax, and $5 20@$5 25 for Brandywine, ꝑ bbl. Sales 300 bbls.

FRUIT—Raisins have been actively sought after, at $4 50@$4 55 for Layer, and $4 30@$4 35 for Bunch, ꝑ box. Currants have been in demand at 16c.@16¼c. ꝑ ℔.

GRAIN—Wheat was in lively request at an advance of 2c.@3c. ꝑ bushel, early in the day, but at the close was heavy with less inquiry, particularly from speculative buyers. Sales since our last, 236,000 bushels, part to arrive, including White Western at $1 55@$1 60; Amber Western at $1 46@$1 52, the latter an extreme rate; Red Western at $1 37@$1 45; mixed do., at $1 33@$1 35; Amber Iowa and Wisconsin at $1 36@$1 42; Milwaukee Club at $1 26@$1 34; Chicago Spring at $1 20@$1 28; choice new do., $1 36@$1 39 ꝑ bushel. Corn has been in active demand, chiefly on speculation, at, however, irregular prices; sales reported of 214,000 bushels, partly to arrive and from store, at $1 02@$1 05, closing at $1 02@$1 03 for sound Mixed Western; $1@$1 02½ for unsound do.; $1 05 for Yellow Western and White do., ꝑ bushel, closing heavily. Rye is inactive, at $1 12@$1 20, according to quality, ꝑ bushel. Sales 1,500 bush. Oats are less sought after, but are firm to-day, including Canada at 80c.@89c.; Western at 86c.@90c.; State at 87c.@90c., ꝑ bushel. Barley is in fair demand, at $1 35@$1 47 ꝑ bushel; sales 8,600 bushels, part to arrive. Barley Malt, at $1 55@$1 65 ꝑ bushel. In Albany, on Saturday, according to the *Argus*, "there was less speculative feeling evinced in Barley than on Friday; this, in a measure, is to be accounted for by the light supply. The purchasers, yesterday and to-day, on Western account, with the upward movement in specie, have brought the 'regulars' into market at higher figures, and 140c. was placed on a cargo of Canada West; it was not sold. The sales of the day are 7,900 bushels Chicago 134c., taken on an order; 2,000 bushels prime State, four-rowed 133c.; 5,000 do. Wayne County, 130c.; and 7,000 do. Cayuga, 128c., all to the 'regulars.' The tide-water receipts show a large excess of new crop, at least 600,000 bushels. The Western and Canadian markets are all higher; at Buffalo, the 10th, 130c. for Chicago, to arrive; at Oswego, the 10th, 5,000 bushels State, 125c.@130c., and 5,000 do. Canada West, on private terms, said to be 140c.; at Montreal, the 8th, 79c.@82½c., which is a large advance; and at Chicago, on the same day, 36,000 bushels No. 2 sold 112c., an advance of 5c. in three days. The quantity of Barley afloat on the Canal on the 8th, shipped for Buffalo and Oswego, is stated at 431,000 bushels, against 434,000 bushels on the 1st."

HAY—North River Bale is in good demand, and is very firm, at $1@$1 15 ꝑ 100 ℔s.

HOPS—Are in fair request, at 23c.@28c. for New, an 10c.@23c. for last year's crop, ꝑ ℔.

NAVAL STORES—Are in demand and held firmly.

OILS—A good inquiry prevails for the principal kinds, including Crude Whale at $1@$1 05; Crude Sperm at $1 60@$1 52½; Linseed, $1 35@$1 36 ꝑ gallon. Petroleum has been freely offered and has been depressed at 33c.@34c. for crude, and 60c.@63c. for refined, free, ꝑ gallon; demand moderate. The Oil City *Register*, in its review of the Oil trade for the past week, says: "In the month of October, one year ago, the estimated amount of Oil on hand at this point was from 75,000 to 80,000 bbls., and many parties estimated it as high as 100,000 bbls. Upon Oil Creek the amount of Oil in tanks was variously estimated at from 100,000 to 150,000 bbls. At the present time we should estimate the total amount on hand at this point at about 25,000 bbls. In tanks on the Creek we cannot now find over 40,000 bbls. At about the same time last year the quantity of Crude Oil in tanks at Pittsburgh was estimated at from 75,000 to 100,000 bbls. The estimated amount on hand there at the present time is from 15,000 to 20,000 bbls. In New-York City, last October, the amount of Oil on hand was estimated at from 75,000 to 100,000 barrels. The estimated amount on hand at the present time is estimated at from 140,000 to 151,000 barrels. Count this as you will, the figures will show the difference between the amount on hand at the present time and at the same time last year to be from 120,000 to 150,000 bbls. We think the daily product of the wells on Oil Creek now about the same as that of last year, viz.: about six thousand bbls." In regard to the prices ruling the *Register* says: "Some buyers claim to have been offered Oil at the wells at $6 ꝑ bbl., but we have heard of no sales at that figure. We give as the ruling quotations $6 25@$6 50 ꝑ bbl. at the wells, and $7@$7 25 at this point."

PROVISIONS—Pork has been in lively demand, partly for future delivery at advanced prices. Sales, since our last, 7,900 bbls., in lots, at $16@$16 25 for New Mess here; and $16@$16 50 for do. deliverable in the next three months; $14@$14 50 for Old Mess, and $11 50@$12 for Prime, ꝑ bbl. Cut Meats continue in demand, at 8⅛c.@9¼c. for Hams, and 5⅜c.@6¼c. for Shoulders, ꝑ ℔. Bacon continues in request, at 6¼c.@9⅛c., according to quality, ꝑ ℔. Sales, 130 boxes. Lard is improving; sales 3,900 tcs. and bbls., for immediate and future delivery, at 11⅜c.@11⅞c., and small lots of very choice, 12c. ꝑ ℔. Beef continues in moderate demand, at uniform prices; sales 130 bbls., at $13 75@$15 for Extra Mess, and $10 50@$13 25 for Plain Mess, ꝑ bbl. Beef Hams, $16@$18 ꝑ bbl. Butter is active and buoyant at 19c.@23c. for poor to choice Western, and 22c.@27c. for common to prime State, ꝑ ℔. Cheese finds ready buyers at 10⅛c.@15c. ꝑ ℔.

SUGARS—Are in demand at rising prices; sales since our last, 540 hhds., including New-Orleans at 12⅛c.@14c.; Porto Rico at 13⅛c.@13⅜c.; and Cuba at 11⅜c.@13⅛c., with 600 boxes Havana, part at 12⅛c.@14⅛c., and 130 hhds. Melado at 8⅛c.@8⅜c. ꝑ ℔.

TALLOW—Sales to-day, 35,000 ℔s., at 12c.@12⅛c., and 250 pkgs. grease, at 10⅛c.@10⅜c. ꝑ ℔.

WHISKY—Sales to-day, 580 bbls., in lots, at 63c.@66c., chiefly at 64c.@65c. ꝑ gallon.

FREIGHTS—Were quiet and depressed to-day. For Liverpool—The engagements were confined to 300 bbls. Flour at 1s. 4½d. ꝑ bbl.; 10,000 bushels Wheat at 5½d.@5¾d. ꝑ bushel; 100 tons Oil Cake at 15s.; 30 hhds. Tallow at 29s.; 200 boxes extract of Logwood at the same rate; 1,200 pkgs. Butter and Cheese at 30s.; 25 hhds. Tobacco at 35s. ꝑ ton. For London—50 tons Heavy Goods at 20s. ꝑ ton. For Glasgow—160 tcs. Lard and 50 hhds. Tallow at 27s. 6d. ꝑ ton.

Movements of European Steamers.

FROM AMERICA.

Europa	Oct. 14	Boston	Liverpool.
Sidon	Oct. 14	New-York	Liverpool.
City of London	Oct. 17	New-York	Liverpool.
Saxonia	Oct. 17	New-York	Southampton.
St. Andrew	Oct. 17	Quebec	Liverpool.
Columbia	Oct. 20	New-York	Liverpool.
Virginia	Oct. 20	New-York	Liverpool.
Persia	Oct. 21	New-York	Liverpool.
Virginia	Oct. 23	New-York	Liverpool.
Bremen	Oct. 24	New-York	Southampton.
City of Baltimore	Oct. 24	New-York	Liverpool.
Africa	Oct. 28	New-York	Liverpool.
Bellona	Oct. 29	New-York	London.
Hammonia	Oct. 31	New-York	Southampton.
City of New-York	Oct. 31	New-York	Liverpool.
Germania	Nov. 1	New-York	Southampton.
Hibernia	Nov. 3	Boston	Liverpool.
Scotia	Nov. 4	New-York	Liverpool.
Teutonia	Nov. 28	New York	Southampton.
Borussia	Dec. 12	New-York	Southampton.

FROM EUROPE.

North American	Sept. 24	Liverpool	Quebec.
Columbia	Sept. 29	Liverpool	New-York.
Virginia	Sept. 29	Liverpool	New-York.
City of Baltimore	Sept. 30	Liverpool	New-York.
Jura	Oct 1	Liverpool	Quebec.
City of Limerick	Oct. 3	Liverpool	New-York.
Africa	Oct. 3	Liverpool	Boston.
Olympus	Oct. 6	Liverpool	New-York.
Hammonia	Oct. 6	Southampton	New-York.
City of New-York	Oct. 7	Liverpool	New-York.
Scotia	Oct. 10	Liverpool	New-York.
Hibernia	Oct. 13	Liverpool	Boston.
Etna	Oct. 14	Liverpool	New-York.
City of Cork	Oct. 17	Liverpool	New-York.
Arabia	Oct. 17	Liverpool	Boston.
Germania	Oct. 20	Southampton	New-York
Edinburgh	Oct. 21	Liverpool	New-York.
China	Oct. 24	Liverpool	New-York.
City of Washington	Oct. 28	Liverpool	New-York.
Kangaroo	Oct. 31	Liverpool	New-York.
Asia	Oct. 31	Liverpool	Boston.
Teutonia	Nov. 3	Southampton	New-York.
Borussia	Nov. 17	Southampton	New-York.

For New-Orleans.

Locust Point	Oct. 15	New-York	New-Orleans.
Evening Star	Oct. 17	New-York	New-Orleans.
Yazoo	Oct. 20	New-York	New-Orleans.

For Havana and the West Indies.

Eagle	Oct. 14	New-York	Havana.
Columbia	Oct. 24	New-York	Havana.
Corsica	Nov. 9	New-York	Havana *via* Nassau
Corsica	Dec. 7	New-York	Havana *via* Nassau

European Mails.

The mails for Europe by the *Europa*, *viâ* Boston, close on Tuesday, at 5:30 P. M.

The mails for Europe by the *Jura*, *via* Quebec, close here on Thursday, at 1 P. M.

The mails for Great Britain and the Continent by the *Saxonia*, *viâ* Southampton, close on Saturday, at 10:30 A. M.

The mails for Ireland by the *City of New-York* close on Saturday, at 10:30 A. M.

For New-Orleans.

The mails for New-Orleans by the *Locust Point* close on Thursday, at 2 P. M.

The mails for Havana and New-Orleans by the *Evening Star* close on Saturday, at 2 P. M.

Departure of Domestic Mails.

North Mails close at ..... 5 A. M. and 3:30 P. M.
South Mails close at ..... 5 A. M. 4:30 and 10 P. M.
Western Mails (*viâ* Erie Railroad) .5 A. M. and 3:30 P. M.
Eastern Mails at ..... 5 A. M., 1 and 6:30 P. M.
Mails for California, Oregon, Washington and the Sandwich Islands close daily at the New-York Post-office at 5½ A. M. and 3½ P. M.
On Sunday all Mails close at 1:30 P. M.

TEACHERS.

AN ASSISTANT TEACHER.—WANTED, IN a boys' school, an assistant teacher of English and Latin; a gentleman accustomed to teach, and willing to devote himself entirely to his duties. A liberal salary paid to a competent person. Apply by letter, with qualifications and references, to E. CHARLIER, No. 48 East 24th-st.

AS GOVERNESS.—A HIGHLY-EDUCATED German lady, experienced in teaching, desires an engagement in this City as resident governess in an American family; she is perfectly competent to teach the English branches, French, music and drawing; unexceptionable City references given. Address F. J., Box No. 1,125 Post-office.

AS RESIDENT OR LADY GOVERNESS.—An English lady, fully qualified to give instruction in all the higher branches of an English education, with music and French, wishes an engagement. Address S. M. M., Union-square Post-office.

AS TEACHER.—A YOUNG LADY WISHES A position to teach the English branches and drawing; terms $20 per quarter; unexceptionable references. Address for 3 days Box 3,445 Post-office.

AS TEACHER.—A LADY HIGHLY QUALIFIED to teach vocal and instrumental music desires a situation in a family, where she can give lessons in exchange for board. Address MISS IRVING, Madison-square Post-office.

AN EXPERIENCED TEACHER OF LANGUAGES wishes to occupy a few evenings per week, in teaching persons after business hours. Apply to "TEACHER," No. 192 Bleecker-st.

PELLHAM FARM PIPPIN APPLES FOR sale as presents, in boxes, barrels and half-barrels; will keep 9 months abroad. Apply to M. A. J. I. LYNCH, corner of Jay and Washington sts.

FOR SALE—A HANDSOME COUNTER 20 FEET long, nearly new and paneled, will be sold cheap. Apply at No. 52 William-st.

INSTRUCTION.

GREY LOCK INSTITUTE.
For boys, South Williamstown, Berkshire Co., Mass. The twenty-fourth semi-annual session will commence Nov. 4. Thirty pupils. Terms $300 per annum. For circulars, address
BENJ. F. MILLS, A. M., Principal.

YONKERS MILITARY INSTITUTE,
For making boys intelligent, healthy, Christian MEN.
Address BENJAMIN MASON, Box No. 208 Yonkers, N. Y.

THE MISSES HOWLAND
Propose to take into their family six children, between the ages of seven and 14, whom they will thoroughly instruct and take care of morally and physically.
MISS ILIONE HOWLAND will continue her Day School for children, as heretofore. The school year will commence on WEDNESDAY, Sept. 23.
MISS HOWLAND will also receive a class of young ladies during a few hours of each day for instruction in the usual English branches and in the French language and literature. For circulars and other information, apply at No. 22 East 35th-st.

SEWARD INSTITUTE
FOR BOYS,
FLORIDA, ORANGE COUNTY, N. Y.
Hon. WM. H. SEWARD, President.
Number of boarders limited to 35. Superior advantages offered. Next session opens Oct. 19. Terms $140 per annum. Catalogues at Mr. J. P. Worstell's, No. 254 Broadway. Principal may be seen at the National Hotel, Cortlandt-st., between 12 M. and 1½ P. M.
T. G. SCHRIVER, A. M., Principal.

MRS. LEVERETT'S
FRENCH AND ENGLISH BOARDING AND DAY SCHOOL FOR YOUNG LADIES.
No. 32 West 18th-st.
Will reopen on TUESDAY, Sept. 15th. Circulars may be obtained at the above address.

MRS. AND MISS STEERS'
FRENCH AND ENGLISH
Boarding and Day-School for young ladies, No. 56 West 11th-st., will reopen September 22.
Rev. Dr. Leonard's class for young ladies will commence with the opening of school.

SING SING
FEMALE SEMINARY.
REV. S. N. HOWELL, A. M.,
PRINCIPAL.
Located on the Hudson, 30 miles from New-York.
Send for a circular. Sing Sing, N. Y.

MRS. WILLIAMES'
French and English Boarding and Day School for Young Ladies and Children, will reopen
SEPTEMBER 22.

MISS AIKENS' SEMINARY,
STAMFORD, CONN.
The Fall term commences Sept. 9.
For circulars apply to PRINCIPAL.

MR. GEORGE C. ANTHON'S
CLASSICAL FRENCH AND ENGLISH SCHOOL,
No. 204 5th-av., corner 26th-st. Opens Sept. 9.

MRS. JOHN W. BLIGH'S
Boarding and Day School, for *twenty* young ladies, No. 52 West 18th-st.

ST. PAUL'S SCHOOL, FOR 16 BOYS,
BROOKFIELD, CONN.
Address Rev. H. D. NOBLE.

EVENING COURSE OF FRENCH LESSONS for gentlemen and youths, at Prof. C. F. GILLETTE'S, (formerly French Teacher of the Mount Washington Institute,) No. 152 6th-av., between 13th and 14th sts., will open MONDAY, Oct. 19, at 7½ P. M. Separate classes for beginners and advanced pupils. A special department for French Commercial Correspondence. Circulars may be had at Christern's, No. 763 Broadway; Dechaux, No. 653 Broadway; Franc C. Adams & Co.'s, specie brokers, No. 9 Nassau-st., and at the Professor's.

MOUNT WASHINGTON COLLEGIATE INSTITUTE, on Washington-square, No. 218 4th-st., corner of McDougal-st., (GEORGE W. CLARKE, A. M., Rector.) Pupils of all ages, preparing for business or college, come daily to this Institute, from all parts of New-York and the adjacent cities. Catalogues of terms, &c., had at the Institute, (now in session, which parents are invited to visit,) at the Broadway bookstores, or by addressing the Rector, No. 218 4th st., New-York.

BEDFORD FEMALE INSTITUTE, AT Bedford, Westchester County, N. Y., in charge of Mr. and Mrs. R. BOLTON, will reopen WEDNESDAY, Sept 23. Location healthy and retired. Grounds extensive and well shaded. Great attention given to the solid as well as ornamental branches. Terms only $180 per school year. Extras moderate. Circulars obtained of Mr. N. S. Bates, Jr., Phenix Fire Insurance Company, No. 62 Wall-st.

A FRENCH LADY OF SUPERIOR LITERARY acquirements, desires to make a few daily engagements to teach classes or private pupils in the City, in her own language. Also, a few music pupils in schools or families. She will give the most satisfactory references, having had a very successful experience. Address TEACHER, Box No 2,388 Post-office.

STAMFORD, CONN.—MISS TUCKER RECEIVES twenty young ladies to educate, assisted by German and French resident governesses and by eminent Professors from New-York. References—Rt. Rev. John Williams, D. D., Assistant Bishop of Connecticut, Middletown, Conn., and Rev. W. Mitchell, Rector, Stamford, Conn. For particulars, &c., apply to the Principal.

THE MISSES BUCKNALL'S ENGLISH and French Boarding and Day School for young ladies, No. 3 West Thirty-seventh-st., second door from the Fifth-av., will reopen Sept. 15. The Misses BUCKNALL are assisted by Professors of eminent ability. In the Primary Department little girls are carefully instructed in the preparatory studies.

DR F. BERTHET AND D. G. FANNING'S school, No. 939 Broadway, cor. of 21st-st., late Parker & Berthet, will open Sept. 7, with primary department and gymnasium. For circulars inquire of Lockwood, No. 411 Broadway, Christern No. 763, and at the Institution.

BOARD AND SUPERIOR INSTRUCTION in French music (vocal, harp, and piano,) can be had for two little girls in a family of high standing, employing a Parisian governess to educate their daughters. Address HOME, Box No. 2,712 Post-office.

MRS. H. DANA WARD, SUCCESSOR TO MRS. Gibson, begs to announce that the English and French Boarding and Day School, No. 40 Union-square, opened TUESDAY, Sept. 15. The same masters have been retained, and the same course of studies is pursued.

JAMES D. CLARK'S (LATE CLARK & BROWNELL'S) Classical and English School, No. 138 Congress-st., near Clinton, Brooklyn. Boys prepared for college or business. JAMES D. CLARK, A. M., Late senior partner of Clark & Brownell.

MOUNT VERNON INSTITUTE.—BOARDING and Day School at Mount Vernon, Westchester County, N. Y., will reopen on MONDAY, Nov. 2, 1863. For references or circulars, address JOHN OAKLEY, Principal.

THE MISSES SMITH WILL REOPEN their French and English school for young ladies and children at their residence, No. 42 West 19th-st., on THURSDAY, Sept. 17. References to parents whose daughters have been several years in the school.

MR CHARLES D. MORRIS, M. A., LATE Rector of Trinity School, and formerly Fellow of Oriel College, Oxford, conducts a small private school for boys at No. 53½ West 32d-st. For circulars or a personal interview address as above.

JOHN McMULLEN'S SCHOOL—AT NO. 900 Broadway, corner of 20th-st., was reopened on Monday, Sept. 7. For circulars inquire at Lockwood's, No. 411, Crowen's, No. 843, and Price's, No. 884 Broadway.

MRS. PARKER'S INSTITUTE FOR THE Light Gymnastics, Dr. Dio Lewis' system, opens Oct. 7 at No. 29 East 29th-st., Hall of the Home for the Friendless. For circulars as to terms, &c., apply at the Hall.

UNIVERSITY GRAMMAR SCHOOL RECEIVES pupils above seven years, preparing them for business, college, West Point and Naval Academy; 7th-av., cars pass school.

WILTON INSTITUTE, WILTON, CONN. —Board and tuition, $80 per term of five months, commencing Nov. 1. A. B. LOCKWOOD. B. F. BROWN.

IRVING INSTITUTE, TARRYTOWN, N. Y. —The fifty-second Semi-annual Session will commence Nov. 2. For particulars apply to D. S. ROWE, A. M., Principal.

DEER PARK INSTITUTE, (FOR LADIES,) Port Jervis, Orange County, on Erie Railroad, commences Sept. 23. For circulars address Principal, Rev. J. H. NORTHRUP.

A GENTLEMAN IN BROOKLYN DESIRES one or two pupils (whom he may attend at their residence or otherwise) in Greek, Latin, or English studies. Address, J. W. H., Bedford Post-office, Brooklyn.

WM. H. LEGGETT'S CLASSICAL FRENCH and English School, No. 1,214 Broadway. Circulars at Lockwood's, No. 411, Crowen's, No. 843, and Segee's, No 826 Broadway.

MISS S. J. RUSSEL'S SCHOOL AND KINDERGARTEN will reopen at No. 1,248 Broadway, Sept. 22. Until then Miss RUSSEL will be at the school-rooms, from 10 A. M. till 12 M., every day.

MOUNT KISCO MILITARY AND COLLEGIATE INSTITUTE is a first class Boys' Boarding School. Address, for circulars, A. B. WIGGIN, Mount Kisco, Westchester County, N. Y.

CHILD'S DRAWING CLASS—BY MISS BLACKWELL, No. 1,134 Broadway, opens Sept. 28. Terms $5.

MISS MEEKER'S BOARDING AND DAY School for young ladies will reopen on MONDAY, Sept. 15, at No. 32 West 40th-st.

REDDING INSTITUTE, REDDING, CONN., a well-known boarding school for boys. Catalogues at No. 5 Wall-st. D. SANFORD, A. M.

DR. BENJAMIN W. DWIGHT'S SCHOOL for boys is at No. 1,142 Broadway, near 26th-st. Call from 9 to 12 A. M.

MISS PERINE'S FRENCH AND ENGLISH SCHOOL for young ladies will reopen Sept. 17, at No. 62 East 38th-st.

BALLSTON SPA ACADEMY, N. Y., FOR BOYS.—Terms, $160 per annum. Admission at all times. Send for a circular to Rev. JAS. GILMOUR, A. M.

R. P. JENKS' SCHOOL WILL REOPEN AT No. 1,214 Broadway, two doors below 30th-st., on MONDAY, Sept. 14. RICHARD P. JENKS.

THE MISSES OAKLEY'S PRIVATE school for Young Ladies (strictly limited to 20) will reopen on MONDAY, Sept. 14, at No. 96 Madison-av.

CHILTON HILL BOARDING AND DAY SCHOOL FOR BOYS, ELIZABETH, N. J.—The Fall term commenced Sept. 7. J. YOUNG, Principal.

MILITARY ACADEMY, TARRYTOWN, N. Y. —Fall and Winter Term will commence MONDAY, Oct. 5, 1863. Geo. W. T. LOCKWOOD, Principal.

INSTRUCTION.

GRAMMAR SCHOOL OF COLUMBIA COLLEGE.
NO. 327 FOURTH-AV.
Rev. GEORGE W. BACON, A. M., LL. B., Principal,
R. S. BACON, A. M., LL. B., Vice-Principal.
Through recent improvements the fullest facilities are afforded for preparing students for college, scientific pursuits or business. Instruction is given in Latin, Greek, mathematics, French, German, Spanish, physiology, commercial law, bookkeeping, chemistry and natural philosophy, rhetoric and logic, drawing and painting, and the ordinary English branches. All the above are taught without extra charge of any kind. The following names of the examiners are a guarantee for the character of the instruction imparted: Profs. Anthon, Drisler, Peck and Dwight, of Columbia College, and Drs. Flagg and Turner. Circulars at the bookstores.

RUTGERS FEMALE INSTITUTE,
Nos. 435, 437, 439, 5th-av., New-York.
POST-GRADUATE COURSE OF INSTRUCTION.
The Post-Graduate Course of Instruction of Rutgers Institute will commence WEDNESDAY, the 14th of October, and will embrace:
I. A Course of Instruction on the Elementary Principles of Art, with Lectures on Painting, Sculpture, and Architecture.
II. A Course of Instruction in English Literature—by Miss Maria J. McIntosh.
III. A Course of Instruction and Lectures. Illustrated with Experiments, giving as full an exposition of the results of science as can be presented within the year—by Prof. James Hyatt.
IV. A Course of Instruction in Intellectual Philosophy and History, with Lectures on the Leading Historical Epochs—by F. W. Upham, Esq.
A systematic Course of Reading will be arranged for the class in connection with these departments of study.
Terms, Twenty-five Dollars per quarter.
H. M. PIERCE, President.

THE MISSES MARSHALL'S SCHOOL for young ladies, No. 141 West 38th-st., will be reopened MONDAY, Sept.

THE MISSES WALKER WILL REOPEN their Day School for young ladies, No. 132 Madison-av., on WEDNESDAY, Sept. 16.

J. H. PATTON'S CLASSICAL FRENCH and English school reopens Sept. 16, at No. 15 West 26th-st., opposite Trinity Chapel.

DO YOU SEEK GOOD SCHOOLS FOR YOUR CHILDREN?—Circulars of several good schools are deposited, for your free use, with MR. SCHERMERHORN, No. 130 Grand-st.

FOR SALE—A FIRST-CLASS LADIES' BOARDING school, within one hour's ride of the City. A rare opportunity for a good principal. Address H., Madison-square Post-office.

MUSICAL.

CHICKERING & SONS,
MANUFACTURERS OF GRAND, SQUARE, AND UPRIGHT PIANO FORTES, No. 652 BROADWAY.—The superiority of these instruments has of late been amply demonstrated by the voluntary testimony of the foremost artists of the day, who claim for them excellencies of tone and workmanship hitherto unobtained by any other makers.
MR. GOTTSCHALK's constant use of the NEW SCALE CHICKERING GRAND PIANO FORTES has severely tested their musical qualities, and resulted in establishing the justice of the very flattering estimation in which they are held.

PIANOS. MUSIC
READ THIS. NEARLY IMPOSSIBLE, BUT TRUE.
Our world-renowned PIANOS—the result of all modern improvements—are offered now at extremely low rates. All Pianos warranted for five years, and taken back if not suitable. Our prices are from $250 upward. Dealers and Teachers will find it to their own profit by recommending our Pianos.
MUSIC.—In spite of the high premium on gold and 30 per cent. duties, we concluded to sell all foreign and domestic Music of every description at only 2c. to 3c. per page, (nearly ⅓ of the former prices.)
All orders from the country promptly filled, and mailed, postage paid, on receipt of price.
P. A. WUNDERMANN, No. 629 Broadway, N. Y.

STEINWAY & SONS'
GOLD MEDAL GRAND AND SQUARE PIANOS are now considered the best in Europe as well as this country, having received the first Prize Medal at the World's Exhibition in London, 1862.
The principal reason why the Steinway Pianos are superior to all others, is, that the firm is composed of five practical pianoforte makers, (father and four sons,) who invent all their own improvements, and under whose personal supervision every part of the instrument is manufactured. Warerooms, Nos. 82 and 84 Walker-st., New-York.

UNITED PIANO-FORTE MAKERS,
No. 86 Walker-st., New-York.
All the stockholders being superior practical workmen, this Company is able to
OFFER THEIR LARGE AND SPLENDID PIANOS
AT LOWER PRICES
THAN ANY OTHER FIRST-CLASS HOUSE.
Every instrument guaranteed for five years.

HAZLETON BROTHERS,
OVERSTRUNG GRAND AND SQUARE
PIANO-FORTE MANUFACTURERS,
No. 99 Prince-st., a few doors west of Broadway, N. Y.
These Pianos have always received the first premium wherever they have been exhibited. A written guarantee for five years accompanies each piano. These instruments will be sold at prices to suit the times.

PECK'S OVAL PIANOS.
Harmonic new scale, which have been so much admired at the Academy of Music, and are superior in power and brilliancy of tone to any pianos now known. They may be had of the manufacturer,
J. B. PECK, No. 579 Broadway.

CHAMBERS & GABLER'S
Piano-fortes at lower prices than any other first-class manufacturer.
CHAMBERS & GABLER,
Bible House, 8th-st., corner of 4th-av.

NEW INSTRUMENTAL MUSIC.—"IDLEWILD"—Polka Caprice, by M. Keller; "Morning Prayer," by W. F. Muller; "Summer House of Roses," gallop, by Mrs. Parkhurst; "Le Piri Polka;" "West Point March," 25c. each; "Ometepe Waltz," "L'Armetee Waltz," "Frederica Waltz," J. G. Bernard, 40c. each. "We Are Coming, Father Abraham," "Always look on the Sunny Side," "Brilliant Variations," by Charles Grobe, 50c. each. "Shall We know Each Other There," for Guitar, by Bloomer, 25c. "Sunny Side," set of 26 easy arrangements for the piano, 10 by James Bellak, and 10 by Mrs. Parkhurst, 15c. each. Mailed free. A Pianist in attendance to try new music.
HORACE WATERS,
Publisher, No. 481 Broadway.

AT HORACE WATERS', NO. 481 BROADWAY.—Pianos, Melodeons, Harmoniums and Musical Instruments of every description, at the very lowest cash prices. The Horace Waters Pianos and Melodeons are made of the very best materials. Warranted for five years, and guaranteed to give entire satisfaction. New and second-hand Pianos, Melodeons, and Cabinet Organs, to rent; monthly payments received for the same. A large assortment of second-hand Pianos very low. Pianos and Melodeons tuned, repaired, moved, boxed and shipped. HORACE WATERS, Agent, No. 481 Broadway.

MASON & HAMLIN'S CABINET ORGANS—One to twelve stops; prices $70 to $600. A vast improvement on everything of the Melodeon or Harmonium kind. See written testimony of more than one hundred of the most eminent artists and organists of leading cities to the great excellence of these instruments, and the superiority to all others of their class for private and public use. Also, Melodeons from $60 to $170 each. Illustrated Catalogues sent free. Warerooms Nos. 5 and 7 Mercer-st., New-York. Address MASON BROTHERS.

NEW MUSIC PUBLISHED BY WILLIAM HALL & SON, No. 543 Broadway, New-York: Mountaineer's Song, dedicated to Wm. Castle, and Idol of Beauty Serenade, dedicated to Brignoli, by L. M. Gottschalk. Price 50 cents each. "I Cannot Bid Thee Go, My Boy," and "Kiss Me as of Old, My Mother," sung by Rollin Howard, Bryants' Minstrels, composed by E. G. B. Holder. Price 30 cents each.

PRINCE & CO'S MELODEONS AND SCHOOL ORGANS.—The subscriber, agent for the sale of these celebrated instruments, has removed to No. 538 Broadway. Pianofortes and Melodeons, new and second-hand, for sale at wholesale or retail, or for rent. Sheet Music and Music Books at wholesale and retail.
S. T. GORDON, Music Publisher.

A FINE ASSORTMENT OF FIRST CLASS PIANOS
For sale and to rent, on
FAVORABLE TERMS,
at No. 758 Brodwaya.

THE CELEBRATED PIANOS OF J. & C. FISCHER, the most reliable Pianos made, with iron frame, patent damper, etc., wholesale and retail. Wareroom and Manufactory Nos. 241, 243, 245, 247 and 249 West 28th-st., near 9th-av.

AN ELEGANT 7-OCTAVE ROSEWOOD piano-forte for sale, with all modern improvements; overstrung bass, full iron frame, and fully guaranteed; four round corners; cost $650, for $300, including stool and cover. Inquire at No. 48 West 16th-st., near 6th-av.

GEORGE STECK & CO.'S GRAND AND SQUARE PIANO-FORTES—Manufactory and warerooms, Nos. 113 and 115 Walker-st., corner of Centre-st., New-York. Every Piano warranted for five years.

FOR SALE AT LOW PRICE—NEW, strong and well-made pianos, with all the latest improvement and style, of full and sweet tone and well finished, at No. 41 Lispenard-st., near Broadway.

SUPERIOR 7-OCTAVE PIANOS, WITH full iron frames, overstrung bass, &c. Low for cash. J. G. DAVIES, No. 467 Broome-st., west of Broadway.

MRS. JOSEPH MONDS, FROM MONTREAL, begs to inform her friends and the public in general, that she has established herself in New-York for the purpose of giving instruction on the piano. For further particulars, apply at Mrs. MONDS' residence, No. 123 Waverley-place, between the hours of 10 A. M. and 1 P. M. References furnished.

MUSICAL.—A LADY WHO HAS HAD GREAT success in teaching music to beginners, is desirous of meeting with some one who would like to secure her services in full or partial payment for board. Address W. C. N., Box No. 175 *Times* Office.

BANJO! BANJO! BANJO!—BANJO TAUGHT perfect in 12 lessons. Banjos furnished for practice. The pupil guaranteed to play any tune rapidly after the above course. Pupils taught at their residences if required. Address G. C. DOBSON, Box 208 *Times* Office.

TIN PLATE, SHEET IRON OF ALL kinds, tin, lead, zinc, spelter, copper, &c., for sale by EDWARD S. SHERMAN, No. 253 Pearl-st., between Fulton and John.

REMOVAL.—ABNER L. ELY HAS REMOVED his office from No. 31 Pine-st. to No. 22 Pine-st., front office, first story.

SITUATIONS WANTED.

FEMALES.

AS COOKS, CHAMBERMAIDS, GENERAL houseworkers, &c.—A large number of good servants in every capacity, both Protestant and Catholic and of every nation, with good city references, want situations in the city or country; also, girls lately landed at low wages. Ladies that are in want of good servants can get well suited, will be honorably dealt by, and save themselves a great deal of trouble, by calling at the Private Servants Institute, No. 16 East 11th-st., between 3d and 4th avs. J. E. WEIR, Proprietor.

AS COOKS, WASHERS AND IRONERS, CHAMBERMAIDS AND WAITRESSES—Experienced nurses and seamstresses, and general housework servants. The largest selection of first-class servants in Brooklyn, whose references are to our best families, may be found daily at CHRISTOPHER'S Select Agency, No. 10 Tillary-st., Brooklyn. 14 years established. None but the most respectable servants admitted.

AS COOK.—A RESPECTABLE YOUNG WOMAN wants a situation in a small private family as above; is a good plain cook and an excellent washer and ironer; is a good baker of bread and biscuit; can be seen for two days at No. 144 West 36th-st., between 7th and 8th avs., second floor, back room; the best of City reference from her last place.

AS COOK—WANTED, A SITUATION BY A RESpectable young woman as cook in a private family or first class boarding-house; has had much experience and fully understands the cooking of all meats, game, pastry, &c.; will be found capable and willing. Can be seen at Mrs. PERCY'S, dressmaker, No. 357 3d av., one door from 27th-st.

AS COOK.—WANTED, A SITUATION, BY A REspectable young woman, as first-class cook in all its branches; understands desserts and pastry, bread and all the other branches belonging to the above; can give the very best of City reference. Call at No. 221 East 18th-st., between 1st and 2d avs. Can be seen for two days.

AS COOK, &c.—CHAMBERMAID, &c.—Situations wanted by two respectable girls; one as cook, and would have no objection to assist in the washing and ironing, and the other as chambermaid or waitress, or to assist in the washing and ironing; best of City reference. Call at No. 111 West 26th-st., corner of 7th-av., top floor, back room.

AS COOK.—A SITUATION WANTED BY AN experienced woman as a good cook; understands desserts; is willing to assist with the washing and ironing of a small private family; has the best of City reference from her last place. Call at No. 135 West 13th-st., between 7th and 8th avs., front basement

AS COOK, &c.—WANTED, A SITUATION BY a smart, capable girl, to do cooking or general housework; is a neat, trustworthy servant, an excellent washer and ironer; willing and respectful; best of references given. Apply at No. 121 Atlantic-st., Brooklyn. City or country.

AS COOK.—WANTED, BY A THOROUGH COOK who understands her business in all its branches, a situation in a private family; understands the American and European modes of cooking; wages $10 or $12; best of City reference given. Call at No. 192 East-21st-st.

AS COOK.—WANTED, BY A PROTESTANT WOman, a situation as good plain cook and to assist with washing and ironing; has the best of City reference. Can be seen for two days at No. 353 2d-av., between 22d and 23d sts.

AS COOK.—WANTED, A SITUATION, BY A REspectable young woman, as good cook, washer and ironer; is a good baker and pastry cook; has the best of City reference. Call at No. 91 West 19th-st., between 6th and 7th avs.

AS COOK.—WANTED, A SITUATION, BY A young woman, as first class cook; understands making all kinds of bread and pastry, soups, and game; has the best of City reference. Can be seen, for two days, at No. 135 East 29th-st., between 2d and 3d avs.

AS COOK.—WANTED, BY A MIDDLE-AGED, respectable Protestant woman, a situation as first-class cook in a private family; understands her business perfectly in all its branches; has good City reference. Inquire at No. 85 6th-av., first floor.

AS COOK, &c.—WANTED, BY A RESPECTAble young woman, a situation as cook and to assist in the washing and ironing; is an excellent baker and a good laundress; can furnish the best City references. Apply for two days, at No. 232 West 15th-st.

AS COOK.—A YOUNG WOMAN WANTS A SITuation as good plain cook and first-rate washer and ironer; has the best of City reference from her last employer; can be seen for two days at No. 263 West 35th-st., between 7th and 8th avs., second floor, back room.

AS COOK, &c.—WANTED, BY A RESPECTAble young woman, a situation as cook, and is willing to assist in washing and ironing; understands all kinds of pastry and bread; best of reference from her last place. Call or address at No. 24 West 14th-st.

AS COOK.—A COMPETENT WOMAN DESIRES a situation as good cook, will assist with washing and ironing; is a baker of bread and pastry; has good City reference. Call at No. 13 Union-court, University-place, between 11th and 12th sts.

AS COOK.—WANTED, A SITUATION, BY A REspectable woman, as cook; has no objection to assist with the washing; can make excellent bread and buscuit; the best of reference given. Apply at No. 122 East 19th-st., near 3d-av.

AS COOK OR CHAMBERMAID.—WANTed, a situation by an American cook, or as chambermaid and to assist in the washing; can give the best of reference. Apply at No. 244 6th-av., can be seen for two days.

AS COOK AND LAUNDRESS, OR FOR GENERAL HOUSEWORK.—A respectable girl desires a situation in City or country, in the above capacity; is a good cook and baker, and an excellent laundress; willing and obliging. Call at No. 378 6th-av.

AS COOK.—A RATHER MORE THAN MIDDLE-aged woman would like a situation as first-class cook and to assist in anything else required; wages not an object, but a comfortable home. Apply at her late employer's, No. 7 Brevoort-place, 10th-st.

AS COOK.—A RESPECTABLE WOMAN WISHES a situation as cook; understands her business in all its branches; no objections to assist with the washing; good reference. Call for two days at No. 278 West 28th-st., front basement.

AS COOK, &c.—WANTED, BY A RESPECTAble young woman a situation as cook, washer and ironer in a private family; good reference. Call, for two days, at No. 305 East 24th-st., near 2d-av.

AS COOK.—A YOUNG WOMAN WISHES A situation as good plain cook; understands pastry and is an excellent washer and ironer; has the best of City reference from her last place. Apply at 124 East 20 h-st.

AS A GOOD COOK, AND TO WASH AND IRON.—Situation wanted, by a very competent girl, with good references; to be seen till suited at No. 136 33d-st., west of 6th-av., 2d floor, front room.

AS COOK.—WANTED, A SITUATION, BY A first-class cook; understands her business thoroughly, and would assist in washing, if required; best of City reference. Can be seen at 147 West 20th-st., in the rear

AS COOK.—A SITUATION WANTED BY A young woman, as cook, washer and ironer, in a private family; good reference. Call at No. 89 West 15th-st., between 6th and 7th avs., first floor.

AS COOK, &C.—A SITUATION WANTED, BY a cook, who is willing to assist in the washing and ironing. Good City reference. Apply at No. 212 East 14th-st., for two days.

AS COOK, &c.—A RESPECTABLE YOUNG woman wishes a situation as cook, washer and ironer in a small private family; can get the best reference from her last place. Call at No. 113 St. Mark's-place.

AS COOK.—A VERY SUPERIOR COOK, WITH excellent references, wishes a situation in a first-class boarding-house or private family. Can be seen by applying to A. M. SEE, No. 12 4th-av.

AS COOK, WASHER AND IRONER.—A situation wanted by a respectable young girl as cook, washer and ironer; good City reference. Can be seen for two days at No. 93 East 32d-st.

AS COOK.—A GOOD COOK WANTS A SITUAtion; would have no objection to assist in the washing. Call at No. 185 4th-st., near 6th-av.

AS DRESSMAKER.—WANTED, BY A DRESSmaker of good taste, work in families by the week or month; good references given. Call for two days at No. 450 Hudson-st.

A DRESSMAKER, WHO HAS JUST commenced to go out by the day, wishes a few good customers; has worked for the last ten years in this City; the best of reference given. Apply at or address No. 121 West 20th-st.

AS WAITRESS OR CHAMBERMAID.—Wanted, a situation by a competent young woman who understands her duties thoroughly, as waitress, or chambermaid and waitress, in a small family; the best of City reference given. May be seen at No. 203 East 13th-st., between 1st and 2d avs., second floor, front room, for two days.

AS WAITRESS OR CHAMBERMAID.—Wanted, a situation by a highly respectable girl as waitress, or to do light chamberwork and waiting in a private family; has the best of City reference from her last place. Can be seen for two days at No. 61 Amity-st., Brooklyn.

AS WAITRESS OR CHAMBERMAID.—Wanted, a situation by a most respectable Protestant young woman as waitress, or chambermaid and waitress; has lived three and a half years in her last situation. Can be seen at No. 147 Pacific-st., Brooklyn. Call for 2 days. Between Court and Clinton sts.

AS WAITRESS AND CHAMBERMAID.—Wanted, a situation by a respectable young woman as waitress and chambermaid; no objection to assist with the washing and ironing; has the best City reference from her last place, where she lived two years. Can be seen at No. 356 8th-av.

AS WAITRESS OR CHAMBERMAID.—Wanted, a situation by a competent girl as waitress or chambermaid; has seven years' recommendation from her last place. Call at No. 34 West 44th-st., between 5th and 6th avs.

AS WAITRESS.—A SITUATION WANTED, BY a young woman, as first-class waitress, in a private family. Is fully competent to the care of silver. Has the best of City reference. Can be seen for two days at No. 124 West 19th-st., between 7th and 8th-avs.

AS WAITRESS, &c.—A RESPECTABLE young woman wishes a situation as thorough waitress; would assist with chamberwork, if required; has best City reference from her last place. Apply, for two days, at No. 184 7th-av., between 22d and 23d sts.

AS WASHER AND IRONER.—WANTED, BY an experienced laundress, to go out by the day to wash and iron; has the best of City references; prices moderate. Call or address LAUNDRESS, No. 119½ East 20th-st., second floor.

AT THE SERVANTS' INSTITUTE, NO. 149 Grand-st., 26 years established, all employers in want of competent servants for the City or country, and all recommended servants suited in good situations—English, Irish, German, Scotch, American, colored, &c.; also, coachmen, waiters, &c.

AS CHAMBERMAID AND WAITRESS.—Wanted, by a Protestant young woman, a situation as chambermaid and waitress; thoroughly understands her business; good reference given. Call at No. 120 28th-st., between 2d and 3d avs., front basement.

AS CHAMBERMAID, &c.—WANTED, A SITuation, by a respectable Protestant girl, to do chamberwork and assist in washing, or waiting in a private family; has good City reference. Call for two days, at No. 61 West 29th-st.

AS CHAMBERMAID, &c.—WANTED, BY A respectable Protestant young woman, a situation as chambermaid and seamstress; would assist with the care of children; has the best of reference from her last place. Call for two days at No. 77 West 27th-st., between 6th and 7th avs.; ring the bell.

AS CHAMBERMAID OR HOUSEMAID.—Wanted, a situation by a respectable young woman as chambermaid or general housemaid; has the best of City reference from where she has lived for the last 3 years. Call at No. 113 West 15th-st., near 6th-av. Can be seen for 2 days.

AS CHAMBERMAID AND SEAMSTRESS.—A respectable young girl wishes a situation as chambermaid and seamstress; can operate on Wheeler & Wilson's sewing-machine; has good City reference. Call at No. 422 2d-av., between 26th and 27th sts.

AS CHAMBERMAID AND WAITRESS.—Wanted, a situation by a young woman, as chambermaid and waitress, or as child's nurse; is neat, attentive and obliging; refers to her last employer, with whom she has lived a number of years. Call at 353 West 34th-st.

AS CHAMBERMAID AND SEAMSTRESS.—Wanted, a situation by a Protestant young woman as chambermaid and seamstress; one who understands Wheeler & Wilson's machine; can produce the best of reference. Can be seen, for two days, at No. 142 East 21st-st., a few doors east of 3d-av., Room No. 7.

AS CHAMBERMAID, &c.—A SITUATION wanted, by a respectable English Protestant young woman, as chambermaid and seamstress, or as waitress in a private family; has excellent testimonials from former employers. Apply at BEDELL'S, No. 307 4th-av.

AS CHAMBERMAID, &c.—WANTED, A SITuation by a respectable young girl as chambermaid and assist with the washing and ironing, or do general housework in a small family; has good City reference; can be seen for two days. Call at No. 96 West 19th-st.

AS CHAMBERMAID AND SEAMSTRESS.—Wanted, by a respectable young woman, a situation as chambermaid and seamstress, or would take care of children; recommendations from her last place. Call at No. 67 West 20th-st., near 6th-av., for two days.

AS CHAMBERMAID OR SEAMSTRESS.—Wanted, a situation, by a respectable Protestant girl, as chambermaid or seamstress; has ten years' reference. Apply at No. 367 6th-av., in the store.

AS CHAMBERMAID, &c.—WANTED, A SITuation by a respectable young woman as chambermaid and assist in the washing and ironing. Can be seen for two days at No. 26 East 28th-st., near Madison-av.

AS CHAMBERMAID ADD LAUNDRESS.—Wanted, a situation by a respectable Protestant young woman, as chambermaid and laundress; has the best of City references. Can be seen for two days at No. 185 East 29th-st.

AS CHAMBERMAID.—A SITUATION WANTed, by a Protestant girl as chambermaid in a private family; would do a little fine washing. Best of references given from her last place. Can be seen for two days at No. 253 West 35th-st., near 8th-av.

AS CHAMBERMAID, &c.—WANTED—A situation as chambermaid and laundress, or as laundress alone; has the best of City references from her last place. Call at No. 43 West 13th-st., between 5th and 6th avs.

AS CHAMBERMAID, &c.—A GIRL OF NEAT and industrious habits, wants a situation as chambermaid and laundress, or waitress. Can be seen for two days at her present employers, No. 46 West 19th-st.

AS HOUSEKEEPER.—AN AMERICAN LADY desires a situation as housekeeper, or as lady's companion; she has had the entire charge of a gentleman's family for the last four years, and would refer to him for particulars. Call at No. 148 West 20th-st., or address M. W., Box No. 1,685 Post-office.

AS HOUSEMAID.—A YOUNG WOMAN WISHes a situation to do the general housework of a small family. Is a good plain cook and excellent washer and ironer. Can come well recommended from her last place. Call, for two days, at No. 78 West 20th-st., near 6th-av.

AS LADY'S MAID AND SEAMSTRESS.—Wanted, a Protestant woman, as lady's maid and seamstress; must be a good dressmaker and operate on a machine. Apply, with testimonials, at No. 307 4th-av.

AS NURSE.—WANTED—A SITUATION BY A respectable girl as child's nurse; is competent to take care of the nursery; can do plain sewing if required; has lived in capacity of nurse in two families for the last six years; can give the best of City reference. Can be seen for 2 days at No. 73 West 17th-st., 3 doors from 6th-av., New-York.

AS NURSE AND SEAMSTRESS.—A YOUNG woman wants a situation as nurse and seamstress, understands all kinds of family sewing, and is capable of taking entire charge of a baby from its infancy; has the best of city references from her last place, where she lived between three and four years. No. 280 East 9th-st., between 1st-av. and av.-A.

AS NURSE.—A SITUATION WANTED BY A Protestant woman, as nurse; can take the entire charge of an infant from its birth. Can be seen for two days at No. 303 6th-av., corner 19th-st.

AS NURSE AND SEAMSTRESS.—A YOUNG girl wishes a situation as nurse and seamstress; is fully competent to take the entire charge of young children, as she has lived for the last two years in the above capacity; can be well recommended. Call for two days at No. 242 7th-av.

AS NURSE.—WANTED, A SITUATION, BY A young woman, as nurse; is fully competent to take the entire charge of an infant from its birth; no objection to travel; best of City references. Call for two days, at No. 89 West 11th-st., between 5th and 6th avs.

AS NURSE.—WANTED, A SITUATION BY A Protestant girl as nurse; fully understands the care of a baby; has no objection to go a short distance in the country; has the best of City reference. Can be seen at No. 184 East 36th-st., between 1st and 2d avs.

AS NURSE AND SEAMSTRESS.—WANTED, a situation by a respectable Protestant girl as nurse and seamstress; can take the entire charge of a child from its birth; best of reference. Call for two days at No. 61 West 29th-st.

AS NURSE AND SEAMSTRESS.—A VERY respectable young woman, having excellent references, wishes a situation as above; is an excellent seamstress and good nurse. Can be seen at No. 370 2d-av., near 23d-st.

AS NURSE AND SEAMSTRESS.—WANTED, a situation as nurse and seamstress, or to do chamber work and sewing; has the best of reference. Can be seen for two days, at No. 2 Union-court, University-place, between 11th and 12th sts.

AS NURSE, &c.—WANTED, BY A VERY REspectable young woman, with best of City references, a situation as nurse and chambermaid, or nurse and seamstress. Apply at No. 294 4th-av., near 23d-st.

AS NURSE AND SEAMSTRESS.—WANTED, a situation, by a respectable young woman, as nurse and seamstress, or to assist with chamberwork; has the best of reference. Call at No. 83 East 15th-st., top boor.

AS NURSE AND SEAMSTRESS.—WANTED, a situation as nurse and seamstress, by a respectable young woman, who can be seen at, and is permitted to refer to, her present employers, No. 131 West 14th-st.

AS NURSE AND CHAMBERMAID.—WANTed, by a neat, tidy girl, with excellent City reference, a situation as nurse and chambermaid; sews neatly; or as seamstress and to wait on a lady; wages $7 to $8; City or country. Call at or address 192 East 21st-st.

AS NURSE AND SEAMSTRESS.—WANTED, by a respectable girl, a situation as nurse and seamstress. Can take full charge of a child. Six years' best City reference. Can be seen for two days at No. 107 East 13th-st.

AS NURSE, &c.—SITUATION WANTED BY A young girl to take care of children and sew; has the best of City reference. Call at No. 106¼ 28th-st., between Lexington and 3d avs.

AS INFANT'S NURSE.—A MIDDLE-AGED English woman wishes a situation as infant's nurse; has been in that capacity for a number of years; can be seen, for two days, at No. 425 6th-av., corner of 26th-st., over the bakery; can be recommended as being kind and fond of children.

AS INFANT NURSE.—WANTED, BY A Protestant woman, a situation as infant nurse; is capable of taking the entire charge from its birth; can bring it up by hand, or wait on an invalid lady; is a good seamstress; good reference given. Call at No. 145 7th-av., one door from 20th-st.

AS CHILD'S NURSE, &C.—WANTED, BY A Protestant girl, a situation as child's nurse or chambermaid and waitress. Would go a short distance in the country. Has good references. Call at No. 73 Perry-st.

AS INVALID'S NURSE.—A RESPECTABLE Protestant woman, having experience in the above capacity, wishes a situation in the City; the highest reference given for competency, character, &c. Call at No. 144 5th-st., for two days.

AS SEAMSTRESS.—A YOUNG WOMAN WISHes a situation, as seamstress, in a private family; can do all kinds of family sewing; cut and fit ladies' and children's dresses, and operate on Wheeler & Wilson's machine; has best of City reference. Call at 13 Union-court, University-place, between 11th and 12th sts.

AS SEAMSTRESS—A PROTESTANT GIRL wishes a situation as seamstress and to care young children, or chamberwork and sewing. Call for 2 days at No. 229 West 17th-st., between 8th and 9th avs. Good reference from her last place. Also, a girl to do chamberwork and waiting.

AS SEAMSTRESS.—A YOUNG WOMAN wants a situation as seamstress in a private family; can do all kinds of sewing; would do light chamberwork if required; can give good City reference. Call at No. 175 West 32d-st., between 7th and 8th avs., third floor, for two days.

AS SEAMSTRESS AND LADY'S MAID.—Wanted, by a competent person, a situation as seamstress and lady's maid, or as seamstress and to do light chamberwork; can dress hair and run Wheeler & Wilson's machine. Can be seen, for two days, at No. 254 East 10th-st.

AS SEAMSTRESS.—WANTED, BY A COMpetent young woman, a situation as family seamstress, or would go out four days in the week; understands her business in all its branches; best of City reference from her employers. Address by note to E. Z., No. 652 Broadway.

AS SEAMSTRESS.—WANTED, BY A YOUNG girl, a situation as seamstress; can cut and fit ladies' and childrens' dresses; is willing and obliging; has the best of City reference. Call for two days at No. 146 3d-av., between 15th and 16th sts.

AS WAITRESS OR CHAMBERMAID.—A situation wanted by a respectable young woman as waitress or chambermaid; the best City reference can be given. Can be seen at No. 374 2d-av.

AS LAUNDRESS.—WANTED, A SITUATION as first-class laundress, the business being well understood in all its branches; a permanent home is desired by the applicant. Call at No. 42 West 14th-st., the residence of the present employer.

AS LAUNDRESS.—A YOUNG WOMAN WANTS a situation in the above capacity; perfectly understands her business in all its branches. Best City reference. Can be seen for two days at No. 13 East 33d-st.

AS LAUNDRESS.—WANTED, A SITUATION as first-class laundress; understands all kinds of fineries and French fluting; has good City reference. Can be seen at No. 244 East 9th-st., for two days.

MALES.

AS COACHMAN.—WANTED, A SITUATION AS coachman, by a Protestant young man, who thoroughly understands his business; is a first-rate driver; has a perfect knowledge of the breaking and training of young horses, and the treatment of all diseases to which the horse is subject; has the best of reference. Any gentleman having good stock, and wishing to engage a thorough horseman, may address S. F., Box No. 194 Times Office, for three days.

AS COACHMAN.—WANTED, A SITUATION AS coachman by a respectable man; has been discharged on account of his horses being sent to the country for the Winter, and has some experience in New-York; has the best of City reference. Call corner 13th-st. and Broadway, in the saddler's. Can be seen for three days.

AS COACHMAN AND GROOM.—WANTED, a situation as coachman and groom, by a Protestant man, with the best of City reference; he has lived 5½ years with his last employer. He can be seen for two days at No. 23 East 12th-st.

AS COACHMAN.—A RESPECTABLE MARried man wants a situation as coachman and groom; perfectly understands the care and treatment of horses and carriages; has first-class City and country reference; is a good Protestant; will be found willing and obliging. Address L. C. B., Box No. 200 Times Office.

AS COACHMAN.—WANTED—BY A STEADY, active man a situation as coachman or groom; has no objection to go to the country; the best of City reference. Apply to Mr. Wilson's Stables, No. 87 East 10th-st., near University-place.

AS COACHMAN.—WANTED, A SITUATION by a respectable man as coachman and groom, who thoroughly understands his business; can give the highest City recommendations from his first and last employer. Address M. N. Box No. 214 Times Office.

AS COACHMAN.—WANTED, A SITUATION by a single man as coachman; understands the proper care of horses, and would keep things in good style; good reference given. Address W., Box No. 197 Times Office.

AS COACHMAN AND GARDENER.—A SITuation wanted as coachman and gardener, by a Protestant young man; the country preferred. Can be seen at his last employer's, No. 45 East 29th-st. Can be seen for two days from 9 till 1 o'clock.

AS COACHMAN AND GARDENER.—A young man wants the above situation; he perfectly understands his business in every respect; good reference given. Address for two days W. C., Box No. 216 Times Office.

AS COACHMAN.—WANTED, A SITUATION AS coachman, by a man highly recommended from former employer. Apply in the grocery store, corner Broadway and 29th st., for P. G., until engaged.

AS COACHMAN.—WANTED, A SITUATION AS coachman by a man that understands his business in every respect. Can be seen at Mrs. Dr. Watson's, Sweet Briars, Staten Island, until the 1st of November.

AS GARDENER AND COACHMAN.—SITUation wanted by a Protestant man as gardener and coachman; understands his business in all its branches; can bring good reference from his last employer. Address H. R., Box No. 200 Times Office.

AS WAITER.—WANTED, A SITUATION AS waiter in a gentleman's family; the best of references. Call for two days at WM. KEPPLOR'S, corner 20th-st. and 4th-av.

A YOUNG MAN OF GOOD BUSINESS qualifications and five years' experience in first-class mercantile and financial houses, desires a situation in an office or warehouse; has high recommendations and the best of city references. Address A. B. C., care of Nichols' Banking office, No. 68 Wall-st.

A YOUNG MAN, 25 YEARS OF AGE, wishes a position with some steam railroad company, steamship company, or in some similar employment, where intelligence, integrity and industry are expected and appreciated. Address R. B., Box No. 198 Times Office.

AS USEFUL MAN.—WANTED, A SITUATION by a young, single, able-bodied man; thoroughly understands the care of horses, carriages and harness, and the work of a garden and gentleman's place; is willing and obliging; has ten years' City reference. Address M. K., Box No. 210 Times Office, for two days.

AS USEFUL MAN.—A RESPECTABLE, steady man, who is not afraid of work, desires a situation, in City or country; is a careful driver and excellent groom; knows well the care and management of horses; no objection to go on a small farm. Call at 378 6th-av.

BY MAN AND WIFE.—WANTED, SITUATIONS in a gentleman's family by a man and wife, the man as first-class waiter, the woman as first-class cook, together or separate; with the best of references. Address W. W., Box No. 199 Times Office, for 2 days.

TO JEWELERS.—WANTED, BY A YOUNG man, a situation as clerk; has a general knowledge of repairing clocks and jewelry. Address for two days H. H., Box No. 177 Times Office.

WANTED.—THE ADVERTISER, A MAN OF 45 years of age, wishes a situation in a lumber or shipyard as measurer or general clerk; ready for any part of the business; first-class references given. Address WORK, East New-York, L. I., for four days.

HELP WANTED.

RAILROAD LABORERS WANTED.

Five hundred railroad laborers wanted to work on the Leavenworth, Pawnee and Western Railroad, now called the Union Pacific Railway Eastern Division.

For further information, apply at our office, No. 52 Shawnee-st., or to W. L. B. WILCOX, engineer in charge of the work on the line of the road.

ROSS, STEELE & CO.

LEAVENWORTH CITY, Sept. 28, 1863.

WOOD-CARVERS.—WE WOULD EMPLOY 20 to 30 good wood-carvers; warrant them liberal wages and steady employment for one year, at our furniture factory. Inquire or address MITCHELL & RAUNNELSBERG, Cincinnati, Ohio.

AGENTS WANTED.—CALL AND EXAMINE, or ten samples sent free by mail for 20 cents that retails for $2; urgently needed by every person. By R. L. WOLCOTT, No. 170 Chatham-square, New-York.

A GARDENER.—WANTED, A SCOTCHMAN or German, a single man, who thoroughly understands his business, to take care of a small place near the City and keep it in perfect order; must make himself generally useful about the place. Address Box No. 2,796 Post-office, with full particulars.

COOPERS WANTED—CAPABLE OF HEADing up and trimming flou. barrels. Apply at the office of the New-York Steam Sugar Refining Company, corner South and Montgomery sts., New-York.

GOLD PENS.—WANTED, A GOOD GOLD PEN grinder. Apply to L. W. FAIRCHILD, No. 110 William-st.

A CHAMBERMAID AND WAITRESS.—Wanted, a Protestant girl, as chambermaid and waitress, &c., in a small family; best references required. Apply at the corner of Montague and Hicks sts., Brooklyn, for two days, from 9 to 1 o'clock.

A COOK, &c.—WANTED, IN A FAMILY OF two persons, a neat, tidy Protestant girl, German preferred; must be a good cook, baker of bread and pastry; also a good washer and ironer; references required. Apply at No. 117 South 9th-st., Williamsburgh, to-day, (Tuesday,) Oct. 13, from 2 to 6 P. M.

A COOK.—WANTED, AN EXPERIENCED FEmale cook—one accustomed to order cooking—for a first-class confectionery and restaurant, a short distance in the country. Apply at No. 55 Perry-st.

A BOY WANTED, TO TEND A RETAIL store, must be between 14 and 16 years, reside in the city, and come well recommended. Apply at 16 and 18 Chambers-st.

A BOY.—WANTED, A BOY IN A BANKING OFfice. Apply, by letter, to Box J. Z., New-York Post-office.

WANTED—A SUPERINTENDENT FOR A woolen mill; to one thoroughly competent to take charge of such in all its branches (none else need apply) a liberal salary will be given. Address, with references, C. A. B., Box No. 111 Times Office.

WANTED.—A MAN THAT UNDERSTANDS THE care of horses, and can bring good recommendations; not afraid to work early and late, at No. 70 West 25th-st., between 7 and 9 o'clock A. M.

WANTED—A FIRST-CLASS WAITER; ALSO. A first-class lady's maid. None need apply without the best recommendations for honesty, sobriety and capacity, at No. 15 East 17th-st.

WANTED—A YOUNG MAN TO WORK AT THE confectionery business, to go a short distance in the country. One that has some knowledge of the business may address T. E., Box No. 126 Times Office.

WANTED—TWO ACTIVE ERRAND YOUTHS. Apply to CLOUGH & RICHARDS, No. 309 Broadway.

WANTED—A CLERK TO ACCOMPANY A MERchant to California; salary liberal. Apply to Mr. SPINK, No. 7 Chatham-square.

WANTED—ALL WHO ARE NOT PAID FOR their labor or goods to call on Lawyer R. M. PECKHAM, No. 14 Chambers-st. Advice free. Divorces obtained privately.

PRINTING.

CHEAPEST PRINTER IN THE WORLD. BUSINESS CARDS, INCLUDING CARDS, $1 per 1,000. Billheads, $3 per 1,000. Circulars in large quantities, 50 cents per 1,000, and labels 40 cents. ALL KINDS OF BOOK, JOB AND NEWSPAPER PRINTING equally cheap. T. R. DAWLEY'S new establishment, No. 13 Park-row, opposite the Astor House.

SINGING BIRDS.—FIVE THOUSAND SElected German Canaries, in full song—guaranteed—with a complete variety of fancy and singing birds from all parts of the world. CHAS. REICHE & BRO., No. 61 Chatham, opposite Chambers-st.

DRY GOODS.

DRYGOODS AT RETAIL.
STRANG & ADRIANCE,
No. 355 Broadway,
Between Leonard and Franklin sts., New-York,
HAVE NOW OPEN
A COMPLETE ASSORTMENT OF
NEW FALL DRESS GOODS,
consisting of
BLACK, PLAIN AND FANCY SILKS,
in great variety.
MERINOS,
OTTOMANS,
ALPACCAS,
EMPRESS CLOTHS,
PLAIN and FIGURED POPLINS,
WOOL PLAIDS,
ALL OF WHICH WILL BE OFFERED
AT VERY LOW PRICES.

RICH SILKS.
IMPORTED EXPRESSLY FOR THE RETAIL TRADE
PER STEAMER CHINA,
AND WILL BE OPENED ON
MONDAY,
MOIRE ANTIQUE,
MAGNIFICENT QUALITY,
in all the new and most desirable shades.
PLAIN AND BROCHE TAFFETAS,
RICH AND ELEGANT FOR EVENING
DRESSES.
BUYERS WILL FIND THESE GOODS WORTHY OF
THEIR ATTENTION.
—ALSO—
BLACK, PLAIN AND FANCY SILKS,
IN GREAT VARIETY.
STRANG & ADRIANCE,
No. 355 Broadway.

QUILTS AND TABLE COVERS.
We shall open on MONDAY, Oct. 12, an unusually large and very complete stock of
QUILTS,
In every size, quality and price.
Embroidered, Printed, Bordered and Embossed.
TABLE AND PIANO COVERS,
SHIRTINGS, SHEETINGS and TABLE DAMASKS,
AT RETAIL.
Stock large and cheap.
PATON & CO., No. 341 Broadway.

CLOAKS AND SACQUES.
A LARGE ASSORTMENT NOW OPEN.
STRANG & ADRIANCE, No. 355 Broadway.

SCARLET AND BLUE CLOTHS.
ONE BALE, JUST RECEIVED, and will be OPENED on MONDAY, Oct. 12.
STRANG & ADRIANCE, No. 355 Broadway.

FLANNELS & BLANKETS.
We shall be prepared on MONDAY, Oct. 12, to exhibit all the most popular varieties of
FLANNELS,
IN
SHAKER,
BALLARDVALE,
SWANSKIN,
REAL WELSH,
IMITATION WELSH,
SILK WARP.
UNSHRINKABLE PATENT, (Warranted.)
In great varieties of widths and qualities. Manufactured and imported expressly for our
RETAIL TRADE.
PATON & CO., No. 341 Broadway.

AT LORD & TAYLOR'S,
Nos. 461 to 467 BROADWAY, corner Grand-st.
LADIES' and CHILDREN'S FURNISHING DEPARTMENT—ROBES DE CHAMBRE and UNDERCLOTHING ready made and made to order.

AT LORD & TAYLOR'S,
Nos. 461 to 467 BROADWAY, corner Grand-st.
HOUSE FURNISHING GOODS,
Linens, Sheetings, Blankets, Lace Curtains, Cornices, &c., &c.
Also, at stores Nos. 255 to 261 GRAND-ST.,
and Nos. 47 and 49 CATHARINE-ST.

R. H. MACY
is now opening
All the new styles of LADIES' SILK SCARFS!
All qualities of PUSHER and THREAD VEILS!
Full stock of REAL LACES!
Full stock of IMITATION LACES!
BARBES, COIFFURES, LACE SHAWLS, MANTILLAS, &c., &c., &c.
A Job lot of
6,000 YARDS CAMBRIC NEEDLE-WORKED FLOUNCINGS
is now offering, from 3s. a yard to $3 50 a yard.
They close a whole importation, and are
THE CHEAPEST LOT WE EVER OFFERED!
Job lot of
Cambric Needle-worked Bands, Collars, Sets, and Shetland Veils,
AT VERY LOW PRICES!
Infants' Waists and Dresses, and a fine stock of Cambric Edgings and Insertions!
WHITE GOODS AND FLANNELS!
All qualities of
BOOK, SWISS, NAINSOOK, PLAID AND STRIPED MUSLINS.
All qualities of
FLANNELS FROM THE BEST MANUFACTURERS.
JOB LOTS IN TOWELS!
JOB LOTS IN FINE SCOTCH DIAPERS!
JOB LOTS IN DOTTED AND FIGURED SWISS MUSLIN.
A full assortment of NOTTINGHAM LACES, TIDIES, &c.
Job lots of
EMBROIDERED CURTAIN MUSLINS.
Full line of
LACE CURTAINS, NEW AND ELEGANT DESIGNS!
VESTIBULE LACES OF ALL STYLES!
YANKEE NOTIONS!
Full stock of Braids, Spool Cotton, Silk, Tapes, Combs, Brushes, Perfumery, &c., &c.
RIBBONS AND MILLINERY GOODS!
BEST QUALITY HAT RIBBONS,
ALL THE DESIRABLE SHADES.
All the widths and colors of the
SCOTCH PLAID RIBBONS
NOW SO FASHIONABLE!
Full stock of
BEST QUALITY BLACK VELVET RIBBONS!
VELVET RIBBONS WITH COLORED EDGES!
BONNET VELVETS AND SILKS!
TRIMMING RIBBONS!
FROM AUCTION,
500 Cartons FALL COLORS FANCY HAT RIBBONS, 2s., 2s 6d., and 3s. a yard.
BUGLE GIMPS AND SKIRT BRAIDS
Full stock of
OSTRICH FEATHERS AND PLUMES DE COQUE, for TRIMMING MISSES' and CHILDREN'S HATS.
Finest quality of
PARIS FLOWERS, BRIDAL WREATHS, STRAW BONNETS, RUCHES, MISSES' and CHILDREN'S FELT HATS, of all styles, for Fall wear.
KID GLOVES!
NOW OPENING,
1,000 Dozen LADIES' FRENCH KID GLOVES,
Fall colors, at $1 a pair,
NO BETTER QUALITY IN THIS CITY.
GENTS' KID GLOVES, best quality, at $1 25 a pair.
R. H. MACY, Nos. 204 and 206 6th-av.,
two doors below 14th-st.

SOMEBODY'S LUGGAGE
Will be opened
ON CANAL-STREET,
THURSDAY, OCT. 15, 1863.

CHARLOTTE G. SMITH
Has now opened the
Fall and Winter Fashions in
VELVET, SILK, AND CLOTH CLOAKS,
Also, ELEGANT OPERA CLOAKS.
All selected by herself from the leading houses in Paris.
To which she invites the attention of her customers.
No. 1,142 Broadway, one door above 26th-st.

A. T. STEWART & CO.
Have now open
NEW FALL DRESS GOODS,
MERINOS, EMPRESS CLOTHS,
REPS, FRENCH and IRISH POPLINS,
CRETOUNE CLOTHS,
GALA PLAIDS, &c., &c.,
Just received.
Broadway and 10th-st.

CARPETS AND CURTAIN MATERIALS.
A LARGE AND SPLENDID STOCK
Of the latest novelties,
A. T. STEWART & CO.,
Broadway and 10th-st.

SOMEBODY'S LUGGAGE
Will be opened
ON CANAL-STREET,
THURSDAY, OCT. 15, 1863.

RICH LACES AND EMBROIDERIES, No. 703 Broadway. MILLER & GRANT will open this day Black Thread Veils, Barbes, &c., of the most novel styles. Also, real Black Guipure Capes, in new shapes, to which they invite the attention of customers.

DRY GOODS.

ARNOLD, CONSTABLE & CO.
HAVE JUST RECEIVED A FULL
ASSORTMENT OF
SHAKER,
MOLESKIN,
ENGLISH PATENT,
GILBERT and 6-4 BRICKET FLANNELS.
PLAIN and FANCY PLAID ditto.
CANTON ditto.
BLANKETS, in all sizes.
COUNTERPANES,
COTTON and LINEN SHEETINGS,
PILLOW-CASE ditto,
TABLE DAMASKS,
DAMASK NAPKINS and
CLOTH TOWELS,
TOWELINGS, CRASH, &c., &c.
CANAL, corner MERCER-ST.

LADIES' AND GENTS' FURNISHING DEPARTMENT.
ARNOLD, CONSTABLE & CO.
have now open
THEIR FALL AND WINTER STOCK
OF
GERMAN, FRENCH and ENGLISH
SILK and COTTON HOSIERY, BALBRIGGAN HOSE,
MISSES', LADIES' and GENTS' SILK and MERINO UNDERGARMENTS.
CRAVATS, TIES, SCARFS, SUSPENDERS,
BUCK, MERINO and SILK GLOVES
IN EVERY VARIETY.
"CRAILLEY'S" CELEBRATED KID GLOVES.
PLAIN, HEMMED, EMBROIDERED and PRINTED
BORDERED LINEN CAMBRIC and
LAWN HDKFS.
CANAL, corner MERCER-ST.

ARNOLD, CONSTABLE & CO.
ARE OFFERING AT RETAIL
A LARGE
AND
SUPERIOR STOCK
OF
WHITE, COLORED,
AND
PLAID FLANNELS
AND
BLANKETS,
Of every size and quality,
AT VERY LOW PRICES.
CANAL-ST., corner of MERCER.

ARNOLD, CONSTABLE & CO.
WILL ADD TO THEIR
WHITE GOODS DEPARTMENT,
On MONDAY, the 12th inst.,
A large line of
FRENCH CAMBRIC, NAINSOOK, MULL,
ORGANDY AND TARLATAN MUSLINS.
COTTON SHEETINGS AND SHIRTINGS of every description, at PRICES CONSIDERABLY UNDER THEIR PRESENT VALUE.
CANAL-ST., corner of MERCER.

NEW FALL SILKS.
ARNOLD, CONSTABLE & CO.
WILL OFFER
on MONDAY, Oct. 12,
A CHOICE SELECTION OF
MOIRE ANTIQUES, PLAIN and FANCY PARIS DRESS SILKS, &c.,
comprising
ALL THE LEADING FASHIONABLE COLORS,
received per recent steamers.
CANAL, corner MERCER-ST.

MOURNING DEPARTMENT.
ARNOLD, CONSTABLE & CO.
HAVE NOW OPEN, AT RETAIL,
a large and varied stock, in all the
NEW and MOST DESIRABLE STYLES and
FABRICS IN MOURNING GOODS,
adapted for
LIGHT or DEEP BLACK.
CANAL, corner MERCER-ST.

ARNOLD, CONSTABLE & CO.
WILL OFFER, AT RETAIL,
on MONDAY, Oct. 12,
2,000 PIECES OF
SHIRTING LINEN,
Purchased PREVIOUS TO THE PRESENT ADVANCE IN EXCHANGE,
AND WILL BE SOLD AT OLD PRICES.
CANAL-ST., corner of MERCER.

NEW DRESS GOODS.
ARNOLD, CONSTABLE & CO.
Will open a splendid assortment, on
MONDAY, Oct. 12, of
PLAIN and PRINTED MERINOS,
PLAIN and PLAID IRISH POPLINS,
PLAIN FRENCH POPLINS,
EMPRESS CLOTHS, VELOURS, VALENCIAS,
SCOTCH WOOL PLAIDS, PRINTED CASHMERES,
And FLANNELS, &c., &c.
CANAL, corner of MERCER-ST.

SOMEBODY'S LUGGAGE
Will be opened
ON CANAL-STREET,
THURSDAY, OCT. 15, 1863.

REAL ENGLISH WATERPROOF CLOAKS.
REAL SAXON CLOTH CLOAKS, finest ever imported.
Also, MISSES' and CHILDREN'S GARMENTS.
CHARLOTTE G. SMITH, No. 1,142 Broadway,
corner 26th-st.

COTTON SHIRTINGS AND SHEETINGS,
In all widths,
Of the most popular makes.
A. T. STEWART & CO.,
Broadway and 10th-st.

LYONS SILK VELVETS,
BLACK AND COLORED,
In very superior qualities and extra widths.
A. T. STEWART & CO.,
Broadway and 10th-st.

SOMEBODY'S LUGGAGE
Will be opened
ON CANAL-STREET,
THURSDAY, OCT. 15, 1863.

FOUNTAIN'S INDIA AND AMERICAN Indian Store, No. 858 Broadway, second story, between 13th and 14th sts., is filled with goods from China, India, Manila, Japan, and the American Indians, not to be found elsewhere, viz.: Silks, Satins, Shawls, Scarfs, India Muslins, Pineapple Dress Goods, elegant and new; also, plain white, white and colored Crapes, Coucan and Pongees, Lacquered Boxes, Desks, Tables, Canton China Vases, Tea Sets, unique Fans from China, and the newest styles from France; American Indian Fans, with birds and fancy bark work; also, suitable fancy articles for Europeans; Camphor, Sandal Wood and other Trunks and boxes. Wholesale and retail. Catalogues sent per mail. Visitors are welcome to examine our extensive stock without purchasing.

SOMEBODY'S LUGGAGE
Will be opened
ON CANAL-STREET,
THURSDAY, OCT. 15, 1863.

CORSETS AND SKIRTS AT GAYNOR'S.
THE LARGEST AND MOST ELEGANT
ASSORTMENT OF
CORSETS AND SKIRTS
ever offered at retail in the United States, wholesale and retail. White and Drab Coutelles just received.
GAYNOR, No. 765 Broadway, between 8th and 9th sts.

DRY GOODS.

AT LORD & TAYLOR'S,
Nos. 461 to 467 BROADWAY, corner Grand-st.,
CLOAKINGS, CLOTHS, VELVETS, &c.
Also at stores Nos. 255 to 261 GRAND-ST.,
And Nos. 47 and 49 CATHARINE-ST.

AT LORD & TAYLOR'S,
Nos. 461 to 467 BROADWAY, corner Grand-st.,
FALL AND WINTER DRESS GOODS,
Merinos, Poplins, Reps, Woolen Plaids, &c.,
IN GREAT VARIETY—AT RETAIL.
Also at stores Nos. 255 to 261 GRAND-ST.,
Nos. 47 to 49 CATHARINE-ST.

AT LORD AND TAYLOR'S,
Nos. 461 to 467 BROADWAY, corner Grand-st.,
MOURNING GOODS
in every variety, Bombazines, Crapes, Black Silks, De Laines, &c., at Retail.
Also at stores Nos. 255 to 261 GRAND-ST.,
And Nos. 47 and 49 CATHARINE-ST.

AT LORD & TAYLOR'S,
Nos. 461 to 467 BROADWAY, corner GRAND-STREET,
FALL HOSIERY AND GLOVES.
A full assortment at Retail.
Also at STORES Nos. 255 to 261 GRAND-STREET,
And Nos. 47 and 49 CATHARINE-STREET.

AT LORD & TAYLOR'S,
Nos 461 to 467 BROADWAY, corner Grand-st.
FASHIONABLE CLOAKS AND SHAWLS.
A large assortment of the very latest styles at retail.
Also at Stores Nos. 255 to 261 GRAND-STREET,
And Nos. 47 and 49 CATHARINE-STREET.

UPHOLSTERY DEPARTMENT.
ARNOLD, CONSTABLE & CO.
Have just opened a fine assortment of
TAMBOUR AND NOTTINGHAM
LACE CURTAINS,
VESTIBULE LACES, CORNICES,
PINS, PIANO AND TABLE COVERS, &c.
CANAL, corner MERCER-ST.

ARNOLD, CONSTABLE & CO.
ARE NOW OFFERING A CHOICE
Collection of
NOVELTIES,
IN INDIA CAMELS' HAIR,
SQUARE AND LONG SHAWLS,
SCARFS, &c.,
IN EVERY VARIETY OF COLOR.
ALSO:
A large assortment of
STRIPED LONG AND SQUARE CASHMERE,
In India designs,
PAISLEY, BROCHE,
STRIPED AND PLAID SCOTCH WOOL SHAWLS, &c.,
IN ALL THE NEW DESIGNS.
CANAL, corner MERCER-ST.

NEW LACES
AND EMBROIDERIES
AT RETAIL.
POINT AGUILLE and VENISE SETS,
COLLARS, BARBES, HANDKERCHIEFS.
POINT AGUILLE CAPES, (a decided novelty,)
ELEGANT BLACK THREAD FLOUNCING, and
VEILS, SASHES, &c.
ALSO,
FRENCH EMBROIDERED COLORS, SETS, HDKFS.
INFANTS' WAISTS, SKIRTS, BANDS, INSERTINGS, EDGINGS, &c.
CAMBRIC and LINEN BREAKFAST SETS,
In Great Variety.
ARNOLD, CONSTABLE & CO.,
Corner CANAL and MERCER STS.

FALL IMPORTATION OF
FRENCH AND ENGLISH CLOAKINGS,
CLOTHS,
CASSIMERES,
MELTONS,
TWEEDS, &c.,
SUITABLE FOR
LADIES', BOYS' and MEN'S
FALL AND WINTER WEAR,
Just received per recent Steamers.
ARNOLD, CONSTABLE & CO.,
CANAL, corner MERCER-ST.

SOMEBODY'S LUGGAGE
Will be opened
ON CANAL-STREET,
THURSDAY, OCT. 15, 1863.

STAPLE STOCK OF DRY GOODS FOR sale at No 866 Broadway.

DANCING.

A. DODWORTH'S DANCING CLASSES.
NO. 204 5TH-AV., NEW-YORK.
Additional classes for children to meet on Mondays and Thursdays, will commence on MONDAY, Oct. 19, at 4 P. M.

A. DODWORTH'S DANCING CLASSES commence at No. 204 5th-av. on SATURDAY, Oct. 3. Commence at No. 137 Montague-st., Brooklyn, on TUESDAY, Oct. 6.

COMMENCING SATURDAY, OCT. 17. FERRERO'S Dancing Academy, No. 161 5th-av., corner 22d-st. Circulars may now be had at the Academy, or at G. P. FILER'S drugstore, No. 157 5th-av.

J. H. SEARING'S
PRIVATE DANCING ACADEMY,
No. 292 4th-av., near 23d-st.

C. H. RIVERS' BROOKLYN DANCING ACADEMY, No. 33 Schermerhorn-st., corner of Court-st. Classes are now forming. Send for a circular.

MISCELLANEOUS.

FURNACES, RANGES AND STOVES.
BOYNTON'S celebrated IMPROVED GAS-TIGHT SELF-CLEARING BRICK FURNACES; BOYNTON'S PORTABLE CALORIFIC BASE-BURNING MAGAZINE FURNACES; FIRE-PLACE HEATERS; and HALL, SCHOOL and PARLOR STOVES; AMERICAN KITCHENERS and MORNING STAR RANGES; LITTLEFIELD'S famous MORNING GLORY STOVES; CHURCH'S new and beautiful GAS-BURNING PARLOR STOVES, REGISTERS, VENTILATORS and SLATE MANTELS; for sale by
RICHARDSON, BOYNTON & CO.,
No. 260 CANAL-ST., NEW-YORK.
Send for Circulars.

FULTON WHITE LEAD MANUFACTURING COMPANY,
Office and Store No. 36 Dey-st., New-York.
We are offering Lead and Zinc, of our own manufacture, which we warrant equal in body, purity, color and durability to any in market, and on as favorable terms. We also import English White Lead and French Zinc, which we sell at the lowest market price.
WILLIAMS & GILLETT, Sole Agents.

HOSIERY, GLOVES AND UNDERGARMENTS.
All the best makes in ladies' and misses' English and German hosiery; ladies' and misses' drawers and vests; all the best makes in kid gloves, Alexandre's, Jouvin's and others celebrated; also, a great variety of Fall and Winter gloves, Ladies' and Misses' gaiters, sontags, capes, hoods, &c., &c.; French kids 75 cents, $1 and $1 25; children's kids 50 cents. N. B. Two hundred dozen undressed kids, in all the fashionable shades at
ELGER'S, Nos. 880 and 882 Broadway, near 19th-st.

FISH'S PATENT LAMP HEATING APPARATUS—Gas or Kerosene. No. 1.—Holding one quart of water, for sick room and nursery, has the unqualified approval of the principal physicians of this and other cities. Nos. 2, 3 and 4.—Holding two, three and four quarts of water respectively, with their accompaniments, are so arranged as to cook three or four different articles at one time. At the present price of Kerosene a meal for five or six persons may be prepared at a cost of less than one cent.
WM. D. RUSSELL, Agent,
No. 206 Pearl-st., New-York.

ARTIFICIAL HUMAN EYES made to order. Broken eyes replaced without the necessity of a personal visit. Drs. BAUCH & GOUGELMANN, No. 599 Broadway, New-York.

WEDDING CARDS.
French Note Papers, Seals and Presses, Silver Plates, etc., at J. Everdell's, 302 Broadway, cor. Duane St.
For Specimens by mail, send 25 cents.

The New-York Times.

NEW-YORK, TUESDAY, OCTOBER 13, 1863.

Amusements this Evening.

BARNUM'S MUSEUM—SIOUX AND WINNEBAGO INDIANS—GIANT BOY, MOVING WAX FIGURES, &c., at all hours—DRAMATIC PERFORMANCES, GHOST, &c., at 3 and 7½ o'clock P. M.

WALLACK'S—ROSEDALE; OR, THE RIFLE BALL.

NIBLO'S GARDEN—GARIBALDI, THE JEWISH MOTHER.

WINTER GARDEN—RICHARD III.

ALHAMBRA PAVILION—THE BEDOUIN ARABS.

PARK THEATRE—(Brooklyn)—JOHN OF PARIS—MORNING CALL.

GEO. CHRISTY'S MINSTRELS—(No. 585 Broadway.)

OLYMPIC—THE TWO BONNYCASTLES—BROTHER AND SISTER.

NEWS OF THE DAY.

THE REBELLION.

The startling report reaches us from Washington that the whole rebel army has crossed the Rapidan, and that Gen. MEADE has fallen back to the north bank of the Rappahannock. When our forces retired from Culpepper they burned such stores as could not be conveniently carried away, in order to prevent them falling into the hands of the enemy. The rebels are said to have commenced the passage of the Rapidan on Thursday last, moving in the direction of Madison Court-house, as stated yesterday, with the evident intention of turning Gen. MEADE'S right wing. Heavy cavalry forces have been sent to our front to dislodge the rebels, who are said to be holding all the gaps in the Bull Run Mountains.

The latest dispatches received at the headquarters of the army affirm positively that Gen. ROSECRANS' army is so strongly intrenched at Chattanooga as to be impregnable to any assault. The raiders that have been operating in the rear are all dispersed, the enemy in front are inactive, and our troops are in good physical condition and excellent spirits. The report is not credited at Washington that LONGSTREET'S corps has returned to its former place with the army of Gen. LEE.

By an arrival yesterday at Fortress Monroe, we have information from Charleston harbor that a combined land and naval attack was arranged for Sunday last.

FROM EUROPE.

By the arrival at this port last evening of the steamship *City of Baltimore*, from Liverpool on the 30th inst., we have full files of European journals, from which we make up an interesting budget additional to that received by telegraph and published yesterday. The speech of Lord JOHN RUSSELL on American topics we present *in extenso*, and it will be found well worthy of attentive perusal. The London *Times* of the 30th contains a memorial from the Manchester Southern Club, addressed to Earl RUSSELL, asking him to make representations at Washington against the unrelenting and exterminating character of the war. To this document the Secretary of Foreign Affairs had replied that he feared no representation of the British Government would do good, but that he would instruct Lord LYONS to report on the statements made in the memorial.

News one day later than that brought by the *City of Baltimore* has also reached us *via* Father Point by the steamship *Java*. There was nothing important, however, in the political advices. Under the announcement of the repulse of ROSECRANS, the Confederate loan had risen five per cent. The Paris correspondent of the *Morning Post* writes that it was feared in Paris that the British Government was about to become less indulgent toward the South as regards the construction of war-vessels, and the French policy toward the Southern Government would be affected in consequence. The correspondent of the *Globe* states that it is merely as affecting the French position in Mexico that the American struggle excites any interest whatever in the French capital. The Grand Duke CONSTANTINE is reported to have been seriously ill. The assertion of Earl RUSSELL, in his recent speech, that Russia, in having failed to fulfill her treaty obligations, had forfeited the title to Poland, was generally indorsed by the Paris journals. The latest commercial reports from Liverpool to the 30 report the Cotton market unsettled and Breadstuffs dull and tending downward. The Produce market was steady. Consols closed at 93¾ for money.

GENERAL NEWS.

Gen. MCCLELLAN, having been accused of being favorable to the reelection of Gov. CURTIN in the election in Pennsylvania, which occurs to-day, has written a letter, which we give this morning, saying that this is incorrect, and that he favors the election of Judge WOODWARD, the Democratic candidate. He says he understands Judge W. to be in favor of the decisive and energetic prosecution of the war, until the military power of the rebellion is destroyed; but also that the war should be directed in accordance with the principles of humanity and civilization, and that its sole object is the restoration of the Union, the Constitution and the laws.

The Board of Supervisors met yesterday and completed the appointment of Inspectors of Registry, and adjourned till 11 o'clock this morning, to fill vacancies which may be occasioned by resignation.

The Board of Aldermen met yesterday. Most of the session was spent in changing the locations of different election polls. A resolution to have a portrait of Gen. SICKLES painted and placed in the Governor's Room was presented and laid over. The Board adjourned to Thursday.

The Board of Councilmen received a veto message from the Mayor on the resolution directing the Street Commissioner to estimate and report the amount of damages to the public parks occasioned by the National military while they occupied them to aid in enforcing the draft, with the view of claiming indemnity from Government. The Mayor says the presence of the military prevented a renewal of the July riots, which could not have taken place but for the absence of military force, and their presence probably saved the City from an enormous increase of the already heavy burden for damages caused by the rioters. The Board adjourned to Thursday.

The price of Gold yesterday advanced to 151¼ ₱ cent., and Exchange on London to 166@166½ ₱ cent. Government Stocks were in demand; sales of the Popular Loan, $963,000. The Railways were on the advance. Erie, 110 ₱ cent. Money steady.

Breadstuffs opened quite briskly at advanced prices, but closed tamely, yesterday. The principal kinds of Provisions were in lively demand, especially Pork and Lard, which were dearer. Whisky was less active and unsettled. Cotton, Hay, Hops, Hides, Leather and Tobacco were in good request. Groceries were quiet. Freights were inactive.

The Cattle market was filled with about 4,000 beeves yesterday, more than three-fourths of them thin, poor Cattle, showing the effects of the Summer drouth added to the advanced price of corn at the West. The demand was good and prices ruled about ½c. higher than last Monday, most sales ranging from 8c. to 10c. ₱ lb., net weight, with a small number at 10½c.@11c. Most of the stock was sold, and prices grew firmer toward night, with the prospect of a further advance on the few left over for to-day. No fresh arrivals are looked for.

A MISSTATEMENT CORRECTED.—We find the following paragraph in the October number of BROWNSON'S *Quarterly Review*, embodied in an article on "Catholics and the Anti-Draft Riots:"

"Add to this the *formal declaration* of the NEW-YORK TIMES, one of the organs of the Evangelical or Know-Nothing wing of the Republican party that 'as soon as they had put down the Southern Rebellion, they must turn round and put down the Catholics,' and we can understand very easily the repugnance of Catholics to the Republican party."

We find it impossible to account for the appearance of such a paragraph as this in such a quarter. It is very difficult, and not always safe, to assert that any specific sentence never did appear in the columns of any newspaper, for it may have crept in as a communication or an advertisement without the knowledge of the Editor. But to the best of our knowledge and belief no such sentence and no such sentiment as Dr. BROWNSON pretends to quote from the TIMES was ever published in its columns in any form, or at any time. Most certainly the TIMES never made any such declaration "formally" or otherwise. It never for one instant entertained any such sentiment, and would be the first to resist—as it has done heretofore whenever any occasion had arisen for it to take any action on the subject,—any such policy. We beg leave to add, for Dr. BROWNSON'S information, (for we are sure the public does not need it,) that the TIMES is *not* "one of the organs of the Evangelical or Know-Nothing wing of the Republican Party." We did not know that the party had such a wing. We do know, as Dr. B. ought to know, that we never had anything whatever to do with the Know-Nothing party, that we always opposed its candidates, denounced its policy, and repudiated what were generally understood to be its leading principles.

No man of less ability than Dr. BROWNSON could possibly have crowded so many misstatements into so small a space.

The Issue in New-York.

The specific issue of the approaching election in this State is the merit or demerit of Gov. SEYMOUR'S official conduct. All personal considerations respecting the candidates vanish before this one supreme concern. The national questions have no force independently of this, for Gov. SEYMOUR'S record is made up of practical applications of all the opposing principles and policies. He has been almost the only opponent of the Administration in high place, and our people thereby have had the peculiar advantage of seeing with their own eyes how such opposition works. They have viewed it for the last ten months, and are now to pronounce upon it.

It is this election which will fix the position which the Empire State is to occupy in history in its relation to the Great Rebellion. That position is yet unsettled. Gov. SEYMOUR'S strength, last year, was in very considerable measure drawn from those who were dissatisfied with the management of the war, and honestly believed that his election would promote its more vigorous and effective prosecution. This object was, in fact, made very prominent in the resolutions of the nominating convention, and through the canvass. The result of the election was no real proof of hostility to the war, on the part of the majority, or a factious disposition toward the Government. The majority was only a single ten thousand, while many tens of thousands gave their votes for HORATIO SEYMOUR, with a sincere belief that he would loyally do his best, not only to keep the Government up to its line of duty, but to cooperate with it in every act calculated to give success to the war. For what Gov. SEYMOUR has actually done, that majority did not make itself responsible, because it had no foreknowledge of it; we believe no expectation even. But now his work has taken shape; everybody sees it, and understands it, as it is; and it must be either approved or condemned. The decision once given, probably, can never be revoked. Before a subsequent election can occur, the rebellion will, in all likelihood, if not entirely subdued, have become so reduced in its proportions, that there will be no longer any difference of opinion about the expediency of combating it to its end. Acquiescence in that policy will simply be a moral necessity, not at all atoning for past defection. What the great State of New-York has got to do, if she does not choose to pass into history as a factious, mischief-making malcontent, in the great struggle in which her sister States have won imperishable glory by their steadfast devotion, is to repudiate HORATIO SEYMOUR and his deeds, by the majority of her votes, at the coming election. If she does not do this, the dishonor which will hereafter blast all the sedition and faction developed in this war, will cleave to her; and, do what she may hereafter, she will still carry the mark of it through all time.

Are the people of this proud State prepared to inflict upon it any such odious distinction? Shall it be told by all the coming generations which are to give glory to God for the valor and faithfulness of their fathers in the great struggle for the Republic—shall it be told that New-York, in that grand old time, played false and did everything she dared to do to weaken the Government and help on the rebellion? Shall it be said that she was for suing to traitors while their bayonets were at the very heart of the Republic? That she was for making the arrest of such a fellow as VALLANDIGHAM a reason for suspending the war? That she was for destroying the credit of the Government by preventing its notes from being made a legal tender for debts? That she was for thwarting the Government in its efforts to keep up the strength of its armies in the mode settled upon by the National Congress? That she had so little sympathy with the soldiers that she not only withheld from them the right of voting, but kept coldly aloof from them, caring nothing for their wants either in camp or in hospital? That she cringed before the mob power in her legislative halls and in the streets, and by her whole tone and attitude, virtually gave it encouragement and aid? That she made it necessary for the Government to draw away from its army no less than forty regiments, in order to secure the enforcement of its laws on her soil? And that her whole conduct, all through the darkest days of the struggle was systematic faction—one long endeavor to sow distrust and discord, to break down the public spirit, and to paralyze the Government?

It is just this which is soon to be decided by the popular vote. The election of the Seymour ticket will be justly taken as a testimonial that Gov. SEYMOUR simply voted as the representative and organ of the State in all this unpatriotic conduct. It will be a formal, deliberate indorsing and sanctioning by the people of all his dark record. We do not believe this possible. We cannot conceive that the intelligent people of New-York, who really have more at stake in the preservation of the Republic, and in the supremacy of law, than any other people in the land, should be so lost to every public duty as to accept such public action as that of Gov. SEYMOUR in this dread crisis, as their own. They have endured it not because they liked it, but because they had no constitutional means of checking it. It was an abuse of power that could be remedied only at the same ballot-box from which the trust itself emanated.

An overwhelming majority in favor of the Union ticket will effectually deter Gov. SEYMOUR from all further mischief. He is not the person to defy public opinion when once clearly pronounced. None of our public men has more *finesse* than he, and in his way he is a consummate manager. But he lacks the stamina, or, if you prefer, he has too much discretion, to persist in carrying out a policy once demonstrated to be obnoxious to the people. If the ballot-box will but speak emphatically against him in November, the second year of his administration will be comparatively harmless. He may not be stimulated to anything like the high-hearted activity in aiding the contest which distinguishes the loyal Governors. With his nature and aims, that is hardly to be expected. But, at the very least, his factious spirit will succumb, and he will be content to give the Government no further trouble. Let the people bring him even to this condition, and it will be a public relief, quite valuable enough to repay any effort that may be necessary to secure it. The freemen of the Empire State were never called to a public duty more deeply involving its interests and honor.

Emancipation in the Slave States.

The *Tribune* closes an article on the contest going on in Missouri and Maryland between the friends of immediate and gradual emancipation, with the following:

"But we *are* puzzled when the N. Y. TIMES to-day *pitches headlong into the Radicals of Missouri, and to-morrow extends a velvet paw to those of Maryland.* To ride two horses running wildly in opposite directions, may well tax the skill of the cleverest equestrian; but this feat is a touch beyond that."

We will endeavor to explain what puzzles the *Tribune*. We regard the contest between the Radicals and Conservatives of Missouri and Maryland as purely a domestic controversy. It is for the people of those States to decide for themselves whether they will abolish Slavery instantly or by a slower and more gradual process. It is eminently just and proper that they should discuss it, divide into parties upon it, and canvass it thoroughly—for it is to them a question of the greatest possible interest and importance, and we regard it as among the brightest and most encouraging signs of the times that this great question is coming to form the staple of political controversies in the Slave States, where hitherto it has been a crime to moot the question of emancipation at all.

We beg the *Tribune* to understand in the next place that with this contest between the two parties in each State, we have not interfered. We regard the question as one which the people of the States have a right and are in duty bound to settle for themselves. Which party is in the right and which in the wrong, we are not in position to judge. We have full faith, however, that under the new order of things in which discussion of the subject of Slavery is perfectly free, the people of those States will reach a just, a wise, and a safe decision. And we are for leaving them entirely free to settle the matter in their own way and in accordance with their own convictions of justice and of good policy.

What we complain of in the radicals of Missouri is, that they are not content to fight the battle on their own soil, and on its merits. They have made a vehement and menacing attempt to coerce the President and Government of the United States to take sides with them, as a party, in this controversy; and by way of aiding this endeavor, they have sought to array public sentiment in this City and elsewhere in their behalf, on the plea that all in Missouri who oppose immediate emancipation are disloyal,—are, in fact, aiders and abettors of the rebellion. Every gradual emancipationist is denounced by them as an enemy of the Government,—as an ally of the rebel Confederacy. This seems to us utterly unfair and most mischievous. We are unwilling to see any such test of loyalty set up in Missouri or anywhere else. We are opposed to all such attempts to narrow the platform on which loyal men everywhere are invited to stand in support of the Union and the Constitution. If these attempts are allowed to succeed in Missouri, we shall speedily see them applied here. Indeed, we can already detect indications of a disposition, in certain quarters, to regard as doubtful the loyalty of every man who does not subscribe to instant and universal emancipation as a fundamental article in the Union creed. We regard the attempt as untimely, unwise, and likely to be of infinite injury to the Union cause; and we regard all men, in Missouri and elsewhere, who persist in forcing it upon public attention, and into heated public controversy, while the whole energy and the united efforts of the country are required to close the war and end the rebellion, as practically damaging the cause they profess to serve.

This is the reason why we have censured the Radicals of Missouri,—not because they favor immediate in preference to gradual emancipation, but because they seek to make that party platform a test of loyalty at home and abroad. Thus far we have had no occasion to find similar fault with the action of the emancipationists of Maryland. They seem competent and willing to decide this question for themselves, and neither seek to embarrass the President by making him a party to the contest, nor hold public meetings here to inflame public sentiment against the President because he does not yield to their coercion. We hope the *Tribune* understands us now.

The New Attack on Charleston.

The prolonged lull in active operations by our forces before Charleston has reduced the progress of the siege to a subordinate place in the public attention; but the old interest will be in a measure revived by the announcement that a combined attack of the land and naval forces was set down in the programme for the 11th instant.

We make no doubt that the interval, which has been one of silence to the public, has been well employed in preparations to make the coming attack effective. On the part of Gen. GILLMORE, we know that he has had all his available force employed on the works on Morris Island. These works have a double object, namely, defensive and offensive. The former, consisting of earthworks, rifle-pits, palisades, &c., have for their aim to render the foothold of the forces on the island permanent, and secure them against any assault in overwhelming numbers which the rebels might attempt. The offensive preparations consist of the erection of heavy siege batteries to be used in the reduction of the fortifications on the right side of the harbor and of the city itself. Forts Wagner and Gregg, whose capacity to endure hard pounding was very effectually tested during six weeks' battering, have been remodeled to suit the new lines of fire and very greatly strengthened; they give Gen. GILLMORE an excellent *point d'appui* for the work that remains.

With respect to Admiral DAHLGREN'S share of the programme, we are less perfectly informed. His, however, is now the leading part. Charleston never will be taken, in spite of all the shelling which GILLMORE may do from his batteries, until the iron-clads are thrown into the harbor to assail the rebel works in close encounter. Gen. GILLMORE can indeed render the fleet very important assistance by engaging the rebel works and neutralizing their fire while Admiral DAHLGREN passes in to Rebellion Roads to attack the enemy's fixed and floating defences; but this service can only be of the nature of cooperation—the brunt of the work must now fall on the fleet. The unseen obstacles are probably much more dreaded by the naval men than the open enginery which the rebels can employ. It is fair to presume that Admiral DAHLGREN has by this time made himself acquainted with the real nature and extent of the harbor obstructions; and indeed an item in the latest intelligence from the fleet is to the effect that new appliances for their removal has just arrived.

There is one element in the problem of entering the harbor with the iron fleet which is rarely taken into account, but which is probably regarded by the naval men as the most formidable of all the difficulties of the task. This is the difficulty of navigation in an exceedingly intricate channel, and the consequent great danger of getting aground under fire. When Admiral DUPONT was asked, previously to his attack in April last, what danger he most feared in entering the harbor, he replied, significantly, "*the bottom.*" This consideration makes a high order of seamanship an indispensable requisite in the intellectual qualifications of the naval chief commanding this enterprise. Admiral DAHLGREN, an excellent bureau officer, has yet to prove whether he be possessed of this faculty.

We have never concealed our opinion that the reduction of the land and water defences of Charleston, on the construction of which so much skill and labor have been spent by the rebel engineers, is a problem of the very first magnitude. We have from the first never shared the popular illusions as to its speedy accomplishment. If done by Christmas, it will be excellent work, and quicker time than the allied forces took to reduce Sebastopol—a much easier task. Its execution presents a host of untried problems. We have little experience either of the obstacles to be overcome or of the means by which they are to be overcome. The task demands on the part of the military commander the greatest science and energy, and on the part of the naval commander a rare union of skill and seamanship, of pluck and prudence. As a matter of course, it demands the most hearty and harmonious coöperation between the chiefs of the united services employed on the great work.

The prolonged season of grace which the rebels at Charleston have enjoyed, has somewhat restored their fallen spirits, and their journals, which under the weighty arguments of our heavy ordnance, employed themselves a few weeks ago in mildly preparing their readers for the speedy fall of the city, are now indulging in the staple rebel rhodomontade about the absurdity of dreaming that Charleston ever would, could, or should be taken, &c., &c. The next steamer ought to bring tidings of the new aspect which the fresh attack, announced as to be undertaken yesterday, will have put upon the question.

Earl Russell on the War.

Earl RUSSELL'S speech, which we publish in another column, adds convincing proof to the many we have already noticed, of the improved tone of English feeling toward this country. Its spirit is thoroughly friendly, and although he endeavors to vindicate the past action of the British Government in regard to the rebellion, he shows very clearly that he has no intention now of doing anything on their behalf beyond the most rigid requirements of a neutral position.

One of the most significant paragraphs in his speech is that in which he recognizes the fact that the steam rams, now building in British ports for the rebel service, are unlike ordinary ships of war in this respect—that they require no armaments to give them a belligerent character;—they are, *in themselves*, and without any further armament, adapted to the purposes and the uses of war. To permit ships of this kind, therefore, to *leave British ports*, Earl RUSSELL says would expose the good faith of the Government to grave suspicion. This is a decided advance on the position heretofore taken by the British Government, which has insisted on proof of the intent to use these vessels for warlike purposes as the indispensable condition of their detention. Now that their character is held to carry this proof with it, the case is relieved of all embarrassment.

Earl RUSSELL deprecates with earnestness and feeling the language used in this country calculated to arouse hostility between England and the United States. He makes no complaint of the Secretary of State in this respect, but expresses surprise at the tone and tenor of Mr. SUMNER'S recent speech. He thinks that a majority of the people of Great Britain sympathizes with the Government of the United States in its contest with the rebellion, but insists that England must act with the strictest justice toward both parties.

The speech is certainly indicative of increasingly friendly sentiments toward this country, and cannot fail to produce good results on both sides of the water.

POLITICS OF THE DAY—OHIO.

Ohio Election—Conditions and Results of the Democratic Party.

THE BERCEAN, Wednesday, Oct. 7, 1863.

On the 13th is the Ohio election, and the issues of the day have caused great excitement in Ohio, and great interest everywhere. No more singular issue was ever presented, and no greater proof can be given of the extreme liberty which prevails in our country. In what other country could a convict for disloyalty be made a candidate for eminent office? In what other country could the possible election of such a candidate be anticipated with joy by the enemies of that country? The manner of VALLANDIGHAM'S nomination, and the manner of the canvass, are among the curious exhibitions of human nature. The Democracy of Ohio seems to have thought that because there was once in the world such men as HAMPDEN and SYDNEY—(SYDNEY, by the way, conspired with the enemies of his country, and is a fit parallel)—they could make a martyr out of CLEMENT L. VALLANDIGHAM. It is true there was some difference in their capacities and positions, but that makes no difference to a modern Democrat. It is true, also, that they will have a martyrdom; but it will be the martyrdom of the Democratic party. Impressed with this idea, the shrewd men of the party could not restrain the commonalty from nominating VALLANDIGHAM. They did it. Then came the canvass. What a canvass! They first began with the murdered liberty of speech, killed by order "No. 38." But what man could stand up and talk about liberty of speech and the "tyrant LINCOLN" when he was using the whole vocabulary of language to abuse the order, the law martial and the said "tyrant LINCOLN." That soon came to an end, and the canvass has been closed in the proper form—a Democratic defence of the corner-stone of Republican institutions—Slavery. DAN. VORHEES, of Indiana, who is claimed to be a great Democratic orator, has been in Ohio proving that the negro is not equal to the white man, and *ergo* he is to be kept a slave. It is a poor soil to cultivate such plants as that in. Ohio has from the beginning set her face steadily against any form of human bondage, and has never wavered an instant. Mr. VORHEES soon found himself out of place. The campaign is closing with an occasional speech from Mr. PUGH, but mostly with the pop-gun firing, on the part of the Democracy, of the minor leaders whom they selected a year ago to shine in the Congress of the United States.

The position of the Democratic party in Ohio is a curious one. Let no one suppose this is a new position with them; or that they ever did, as a party, profess to be for the war. No. Two years since they kept up their party organization, and most of them were against the war. They only differed in the candidate. They did not want a martyr then, but nominated Mr. JEWETT, a War Democrat, and he was beaten by Gov. TOD—about 50,000 majority. The best thing they could have done in 1863 would have been the nomination of JEWETT. But that would not have availed; *for Ohio has never had a Democratic majority.* It is true the Democratic party has been in power in Ohio—by the division or permission of their opponents. CASS received the vote of Ohio in 1848, and PIERCE in 1852; but no well-informed man will pretend that the third party votes given to FILLMORE and BELL were more than one-tenth of them Democratic. In 1860, LINCOLN received about 20,000 majority over DOUGLAS, BELL and BRECKINRIDGE—all put together. The Democrats could not have elected over five members of Congress in 1862, but for the absence of the soldiers, a great majority of whom were Republicans. Aside from all this, however, the nomination of VALLANDIGHAM was in itself an insult to the common sense of the people.

Now, what is the tendency and result of this to the Democratic party? They have put themselves voluntarily on the ground of the old Hartford Convention Federalists, and can they ever reorganize their party? Will it do ten years hence for a candidate before the people to say that in the year 1863, when the country was waging its deadly conflict against enemies at home and abroad—when it was the last bulwark of freedom for the poor and the oppressed—when Liberty, exiled from all the earth, raised her hands in supplication for help—will it do *then* to stand before the people, and say, "I was for Slavery in 1863—I was for State Rights—I was for Conservatism—I was for the Democracy—I voted for VALLANDIGHAM, WOOD or SEYMOUR?" Or, perhaps he will say: "I was for the 'Crittenden Compromise'—I wanted it 'a'f and 'a'f'—I wanted a little more sugar in my peach—I wanted to black boots a little longer for those noble gentlemen, the chivalry of the South." I say, how will that sound ten years hence? If there be any young man ambitious of political honors, let him hesitate before he winds the funeral cypress of death around his living brow.

A VETERAN OBSERVER.

Amusements.

ACADEMY OF MUSIC.—The opera of "Ernani" was not performed last evening, in consequence of the continued indisposition of Signor MAZZOLINI—who was suddenly seized with almost absolute extinction of voice on Saturday night. In its stead BELLINI'S "Norma" was given—a work in which the ladies of the company are always heard to the greatest advantage. Mme. MADONI sings and acts superbly as the *Druidess*, and Mlle. SULZER is thoroughly admirable as *Adalgisa*. The grand duet in the second act received the best of treatment from these artists, and was rapturously applauded. Signor BIACHI, as *Orovese*, sang with much spirit, and liberally revealed the wealth of his voice. The tenor part was intrusted hastily to Signor TAMARO, who sang it with taste and discretion. For such a *rôle* he is more than sufficient. The choruses and orchestra were good.

On Wednesday next PERELLI'S opera of "Ione" will be given; and on the following evening the Brooklyn people will have a performance of Italian opera.

WINTER GARDEN.—The play of "Ruy Blas" had to be postponed last night, owing to the indisposition of Miss ADA CLIFTON. The work will be brought out on Wednesday next.

THE PENNSYLVANIA ELECTION.

Gen. McClellan Declares for the Democratic Candidate.

His Opinions on Judge Woodward and the War.

The following letter explains itself:

ORANGE, N. J., Oct. 12.

Hon. Charles J. Biddle, Philadelphia:

DEAR SIR: My attention has been called to an article in the Philadelphia *Press*, asserting that I had written to the managers of the Democratic meeting at Allentown, disapproving the objects of the meeting, and that, if I voted or spoke, it would be in favor of Gov. CURTIN. I am informed that similar assertions have been made throughout the State. It has been my earnest endeavor heretofore to avoid participation in party politics, and I had determined to adhere to this course; but it is obvious that I cannot long maintain silence under such misrepresentations. I therefore request you to deny that I have written any such letter, or entertained any such views as those attributed to me in the Philadelphia *press*. I desire to state clearly and distinctly that, having some few days ago had a full conversation with Judge WOODWARD, I find that our views agree, and I regard his election as Governor of Pennsylvania called for by the interests of the nation. I understand Judge WOODWARD to be in favor of the prosecution of the war with all the means at the command of the loyal States until the military power of the rebellion is destroyed. I understand him to be of the opinion that while the war is waged with all possible decision and energy, the policy directing it should be in consonance with the principles of humanity and civilization, working no injury to private rights and property not demanded by military necessity and recognized by military law among civilized nations. And, finally, I understand him to agree with me in the opinion that the sole great objects of this war are the restoration of the unity of the nation, the preservation of the Constitution, and the supremacy of the laws of the country. Believing that our opinions entirely agree upon these points, I would, were it in my power, give to Judge WOODWARD my voice and my vote.

I am very respectfully yours,

GEO. B. MCCLELLAN.

NEWS FROM WASHINGTON.

WASHINGTON, Monday, Oct. 12.

A LOYAL VIRGINIAN ADDRESS.

An address will shortly be presented to the President by the people of Virginia. It will indorse him thoroughly for what he has done, and patriotically upbraid him for not doing more. It will advise that means be adopted to gradually or immediately purge Eastern Virginia of Slavery, and will condemn maudlin Provost-Marshals and lukewarm Unionists severely.

THE PRESIDENT AT THE THEATRE.

The President, accompanied by several of his Cabinet, attended Grover's theatre to-night to witness the play of "Macbeth" as rendered by those eminent *artistes*—DAVENPORT, WALLACK and Mrs. FARREN.

GEN. HARTSUFF.

Gen. HARTSUFF has been relieved of the command of the Ninth army corps, and appointed to another command.

A DISTINGUISHED PARTY.

Lord LYONS and Admiral MILNE, accompanied by Secretary SEWARD, Gen. HEINTZELMAN, and other distinguished personages, to-day visited the fortifications and other points of interest around Washington.

CURTIN MEN.

The number of Curtin voters sent from this district is nearly ten thousand, exclusive of soldiers.

THE BELOIT COURT-MARTIAL.

The proceedings in the Beloit Court-martial for the second time have been referred back to Judge-Advocate Gen. HOLT, who will necessarily be obliged to deliver another opinion. It will be remembered that the Court-martial returned a verdict acquitting Beloit.

DISPATCHES TO THE ASSOCIATED PRESS.

SICK SOLDIERS FROM THE ARMY OF THE POTOMAC.

Eleven hundred sick soldiers have reached here recently, from the Army of the Potomac, and sent into the hospitals.

VISIT TO MOUNT VERNON, ETC.

Admiral MILNE and his suite, with Lord LYONS and the entire British Legation, attended by the Secretary of State and Assistant, and a son of the Secretary of War, yesterday visited Mount Vernon and paid their homage at the tomb of WASHINGTON. The excursion was made in the steamer *Carrie Martin*, and was, in all respects a pleasant one to the distinguished party. The naval officers stationed on the Potomac in the vicinity, waited on the Admiral, and were received by him with great courtesy. To-day, accompanied by Maj.-Gen. HEINTZELMAN, with a proper military escort, the party visited the Convalescent Camp, the Contraband Camp, and other places of interest in the Department of Washington.

ARREST OF BROKERS IN REBEL FUNDS.

Two men were arrested yesterday and committed to the Central Guard-house, for dealing in Confederate money.

THE MISSOURI DELEGATION STILL WAITING.

The President has not yet completed his reply to the Missouri and Kansas delegation.

A Large Fire in Cherry-street.

ELEVEN HORSES BURNED TO DEATH—DESTRUCTION ON A LUMBER-YARD.

Between 1 and 2 o'clock yesterday morning, a fire broke out in the stables, No. 174 Cherry-street, owned by the estate of A. WILLETTS. This building was totally destroyed. It was valued at about $1,000; no insurance. In the stable there were a large number of horses, belonging to different persons. Eleven of them, valued in the aggregate at $1,500, were burned to death. There was no insurance upon them. The flames extended to premises Nos. 176, 178 and 180, owned and occupied by Mr. S. M. JACOBUS, as a lumber-yard. Mr. J.'s damage on lumber will amount to about $12,000. He is insured for $14,000, as follows: North River Insurance Company, $4,000; Peter Cooper, $2,000; Stuyvesant, $2,000; Rutgers' Insurance Company, $2,000; Pacific, $2,000, and Tradesmen's, $2,000. No. 172 Cherry-street and Nos. 70, 72 and 74 Market-street were considerably damaged. Fire-Marshal BAKER yesterday made an investigation into the origin of the fire, and the evidence adduced shows that it resulted from some boys, who were sleeping in the stable, using matches.

VISIT TO THE NILE.—Mayor OPDYKE, CYRUS W. FIELD, Esq., PETER COOPER, Esq., Surveyor ANDREWS, and other gentlemen, visited the British flagship *Nile* yesterday afternoon, and met a most cordial reception from Capt. BARNARD.

LAUNCH.—The steamship *George Leary* was successfully launched from the yard of Mr. JOHN STACK, on Saturday last, when she was towed to the Fulton Iron Works to receive her engines. She is intended for trading to the Gulf ports.

TO FORT LAFAYETTE.—Yesterday morning, J. C. GOULD and G. S. PRITCHARD, blockade-runners, were consigned to Fort Lafayette. The former made an attempt to escape his doom by pleading that he was a Frenchman. It was of no use, the fact that he was a Georgian being ascertained.

THE HARTFORD.—The flagship *Hartford* left for sea yesterday morning, but without Admiral FARRAGUT. The Admiral has been at Tarrytown for the past few days.

LOCAL INTELLIGENCE.

County Substitute and Relief Committee.

This Committee sent out thirty substitutes yesterday. The following table shows the work of the Committee up to last Saturday night:

Class of Applications Granted.	No. who furnished Substitutes	No. who did not furnish substitutes	No. who elected to go to war.	Tot. each Class.
Policemen.........	85	—	—	85
Militiamen.........	452	11	—	463
Active firemen.....	241	16	—	257
Active ex. firemen	47	13	—	60
Indigent Persons..	631	44	3	678
Totals..........	1,456	74	3	1,533

Our Russian Guests.

Another Russian vessel, the dispatch steamer *Almaz*, Commander ZELENAG, has arrived and joined the fleet. The *Almaz* is a screw steamer, of 1,405 tons, engines of 360-horse power, and crew of 182, officers and men.

The Citizens' banquet at the Astor House last evening was a brilliant affair. The fleet was very fully represented, and the "citizens" of New-York advantageously displayed themselves in the matter of liberal hospitality. As it was desired that the intention of a "private" dinner should be preserved, more extended repertorial notice is not given.

The Visit to the Institutions.

To-day the officers of *all* the foreign men-of-war now in our harbor—Russian, English, French—visit by invitation of the Commissioners of Charities and Correction all the Public Institutions. The invitation is also extended to all the military and naval officers of the United States in this City; and we are requested to state to any of them whom notes of invitation have not yet reached, through delay or unintentional omission, that they are invited and expected.

The steamer leaves from the United States Barge office, Battery, at 9½ A. M., and from Bellevue Hospital Landing, Twenty-sixth-street, East River, at 10 A. M.

The visit will be one in which it is expected all the foreign Ministers here, who have also been invited, will participate. Randall's and Blackwell's Island will be visited, and the institutions on each inspected. It is not intended to make the occasion to any degree a formal one. If any formalities are observed they will be on the occasion of the collation, which will be enjoyed at the residence of the Warden of the Penitentiary, and they will be brief and unstudied.

The visit will be one of great interest to the guests, undoubtedly, and will add valuably to the stock of knowledge that they have gleaned, besides affording them a pleasant social experience.

Trial of James Galvin for Arson.

OYER AND TERMINER—BEFORE JUSTICE BARNARD.

The Oyer and Terminer presented the usual crowded appearance at the opening of the Court, and District-Attorney HALL announced that there were several cases ready to be proceeded with. The case of BUTNER, indicted for the murder of the negro WILLIAMS, in Leroy-street, of which offence MCALISTER was on last Friday acquitted. The case of LAMB and CANFIELD, for murder, were also announced as ready, but counsel for the defence not being prepared, the case of JAMES GALVIN, for arson, was taken up and proceeded with.

Before the District-Attorney opened the case of GALVIN to the jury, the Grand Jury appeared in Court, and handed to the Clerk a large batch of indictments, and then retired for further business.

ADAM CHAINMAN was brought up for sentence, having plead guilty to an indictment for riot. He appeared by Judge STUART, who stated that he had heretofore borne a character for being a peaceable, orderly and well-disposed citizen, and had a large family of small children, and on these grounds asked the clemency of the Court in passing sentence upon him. Judge BARNARD stated that he felt sorry for the prisoner's wife and family, but that he also felt equally sorry for the six or seven hundred people who have suffered by these riots; that as the prisoner had already spent three months in the City Prison he would allow that to him in the sentence, and then sentenced him to six months in the Penitentiary.

The case of GALVIN was then proceeded with, a jury having been impanneled. The District-Attorney, opening the case, said that the prisoner was indicted for arson in the first degree, in setting fire to the premises of ELLEN MURPHY, situated on the corner of Ninety-fifth-street; that he was arrested on the premises shortly after the fire broke out, and did not deny that he set fire to them.

The first witness called was *George Brown*—I am an officer of the Twenty-third Precinct; went to the premises with a squad of five men, and the first person I saw was the prisoner; I immediately arrested him; I found the prisoner with Salsman and Kelly (indicted with him) when I went in, and the place was full of smoke; I never knew what the smoke came from until about two weeks after; Mrs. Murphy's shanty was at that time a drinking-shop.

Mary Wilkinson, sworn—Resides in the vicinity of Mrs. Murphy; the prisoner was in my store with Salsman and Kelly; they took a drink and went directly over to Mrs. Murphy's, kicked open the door, and commenced breaking Mrs. Murphy's chairs and tables; they then set the place on fire; I could see them from my house as they scratched the match; this happened about twenty minutes past two that night; I was up, because I had been attracted by their noise.

Mrs. Wilkinson identifies the prisoner as one who went into Mr. Murphy's and set the place on fire.

Ellen Murphy, sworn—Is the person whose premises were burned; knew the prisoner before he was arrested; he came in one night and had a stone with him, and told me he'd have my life that night; I shut my place up at nine o'clock; I woke up in the night and heard them breaking my chairs, bottles and crockery; I kept a little liquor store then, and sold candies and thread.

Charles O'Neil was the last witness sworn. He stated that he would not be tampered wid; that he was Irish and spoke nothing but Irish, and didn't care for the Judge or jury, but finally consented to testify that he remembered the evening of the fire; that he went into Mrs. Murphy's house and there saw a fire in Mrs. Murphy's premises, and says I to Mrs. Murphy; Wake up Mrs. Murphy, you are all on fire, Mrs. Murphy, what will become of yourself, Mrs. Murphy, and 'yer helpless babes, Mrs. Murphy, if yer burned out; I then went down and I quenched the fire, when three men came in and asked for something to drink; says I, What have I to do with Mrs. Murphy's drinks? one of them fired a bottle at my head, which was Mr. Salsman; I got the fire out and that's all I know.

The prosecution here rested, the case will be opened for the defence by Mr. BLANKMAN to-day at 11 o'clock.

The Court then adjourned.

Another Alleged Rioter Arrested.

MURDER OF A WHITE WOMAN.

WM. CRUISE, proprietor of a grocery-store at No. 28 Thomas-street, was arraigned yesterday before Coroner COLLIN, and by that official committed to the Tombs to answer for causing the death of Mrs. ANN DERRICKSON, a white woman, on Wednesday, July 15, the third day of the riots. From the testimony it appears that the deceased was the wife of a colored man. On the day above named, it is alleged that CRUISE and other rioters seized a son of deceased a lad of about 12 years, saturated his clothes and hair with camphene, and then procured a rope, fastened one end to a lamp-post, and were about to set him on fire, and hang him by the neck to the post, when they were interfered with by some citizens, and by the Police of the First Ward and their diabolical attempt at murder was frustrated. It was while Mrs. DERRICKSON was attempting to save the life of her son that she was horribly bruised and beaten with a cart rung in the hands of CRUISE. The victim, after lingering three or four weeks, died from the effects of the injuries received at the hands of the prisoner. During her illness, CRUISE was arrested and indicted for inciting to riot, arson, and felonious assault, with intent to kill. He was liberated on bail, but afterward, when he heard of the death of Mrs. DERRICKSON, he forfeited his bonds and fled. Within a few days he has returned, and Capt. PETTY, assisted by Officer FIELDS, of the Fifth Precinct, after much effort, effected his arrest. He is held to await the action of the Grand Jury.

The McKeon Democratic County Convention—Judiciary Nominations.

This Convention met last evening at the Sinclair House, corner of Broadway and Eighth-street. JOHN MCKEON, Chairman. The following nominations were made:

Justice of Supreme Court.—JOSIAH SUTHERLAND.
Justices Superior Court.—J. S. BOSWORTH and RICHARD O'GORMAN.
Judge of Common Pleas.—HENRY HILTON.
Marine Court Justice.—FLORENCE MCCARTHY.
Recorder.—THEODORE E. TOMLINSON.
Surrogate.—GIDEON J. TUCKER.

The Union County Convention.

This Convention met last evening at the corner of Broadway and Twenty-third-street. ELLIOT C. COWDEN, Esq., was unanimously elected Chairman, and J. C. ABBE and PHILIP JORDAN were appointed Secretaries. There being no contested delegations, the meeting at once proceeded to nominate candidates for Surrogate, Register, Supervisor and Recorder, which resulted as follows:

For Surrogate—ISAAC DAYTON.
Register—JOHN KEYSER, the present incumbent.
Supervisor—HENRY SMITH, of the First Ward.

A motion was then made to nominate by acclamation Mr. C. S. SPENCER for Recorder, which, upon being seconded, Mr. SPENCER addressed the Convention in a short and eloquent speech in which he declined the honor in favor of Mr. JOHN T. HOFFMAN, the present incumbent. Mr. S. dwelt upon the fact that in a time like this a man who is known to be a bold and fearless defender of private and political rights, should be *the* man for such an office. He commented on the admirable course which Judge HOFFMAN has pursued in regard to the July riots, and concluded by strongly recommending him to the consideration of the Convention. Judge HOFFMAN was then nominated by acclamation, and with three cheers for the nominees, and three more for the Union, the Convention adjourned.

GENERAL CITY NEWS.

A SAD FAMILY BEREAVEMENT—A BROTHER AND SISTER DIE ON THE SAME DAY.—Last week a sadly thrilling event took place in the family of one who was, while living, a citizen of the highest respectability and worth, Mr. PETER MCLOUGHLIN. On the decease of this gentleman, which took place some few years since, he left two children, MARY ANN and THOMAS. The former, last November, married Mr. JOHN BAGLEY, of this City, and has since resided in Madison-street. The brother THOMAS was sent nearly the same date to St. Joseph's College, in Pennsylvania, in order to pursue his studies, and prepare himself by diligent application for any duties which might devolve upon him in after life. On Friday morning last both died, one at college and the other in New-York, after being sick for some three weeks previous. The double funeral took place yesterday. High Mass was celebrated at St. Teresa's Roman Catholic Church, corner of Rutger and Henry streets, at 10 o'clock in the morning. Rev. Father BOYCE, pastor of the church, Rev. Father IMMAGHAU, of Pennsylvania, and Rev. Father MCLAUGHLIN, of New-Rochelle, officiated at the mass. The latter gentleman delivered an excellent and impressive funeral sermon. The church was crowded, and the occasion was a peculiarly solemn one. It was indeed a rare scene to witness that of the obsequies of two young persons allied so closely by the ties of relationship.

After the mass, the remains were taken to Calvary Cemetery for interment, followed by a large concourse of friends and relatives.

ACKNOWLEDGMENTS.—The following donations, in answer to an appeal in the TIMES, of Sept. 25, have been received for the relief of DANIEL ISAACS, a veteran of the Revolution, residing at No. 97 Goerck-st., this city: R. Suckley, $10; A Knickerbocker, $2; A Willing Contributor, $10; Cash, 50c.; A Friend, $1; Mrs. Wm. E. Dodge, $5; Miss Mary Bronson, $10; Tin Fra, $1; D. Y., $5; W. C. L., $4; Joseph Hoxie, $5; Miss Nancy Waterman, $3; No Name, 50c.; Harry, $1; Wm. E. Dodge, $10; G. W. Cropsey, $2; Mr. McDermot, $2; A. D. B., $5; T. M., $5; M. H., $5; G. H., $5; S. M., $10—Total, $102. Any further donations will be thankfully received, applied, and acknowledged. WM. D. WATERMAN, No. 29 Broadway.

TAMMANY AND MOZART COMMITTEES.—These Committees met yesterday afternoon, and agreed upon the following division of officers, viz.: Tammany—Mayor, Supreme Court Justice and one Superior Court Justice, the Recorder, two Senators, eight Assemblymen and one Supervisor. Mozart—One Superior Court Justice, Judge of Common Pleas, Judge of Marine Court, Register, two Senators and nine Assemblymen. The nominations are to be made to-morrow evening.

THE FRENCH IN MEXICO.—Mr. C. S. SHANAHAN, one of the most accomplished writers connected with the New-York Press, will lecture this evening at the Brooklyn Institute, on Washington-street, near Concord, in our sister city. His topic is one of the most interesting and attractive of the day, viz: The French Invasion of Mexico. Mr. SHANAHAN's long residence in Mexico, and perfect familiarity with the Spanish language, enable him to treat the subject with the ease, thoroughness and skill of an expert, and he will no doubt contribute a mass of valuable facts to the history of the question. Gen. CORTEZ of Mexico, who lately reviewed the Army of the Potomac, Gen. PAEZ of Venezuela, Señor PACHECO, Mexican Minister to France, and a large number of the Consular representatives of South America, will be present. The house, it is needless to add, will be crowded.

INSPECTORS OF REGISTRY.—The Supervisors have completed the appointment of Inspectors of Registry. Yesterday they concluded the list.

Arrivals in the City.

Hon. J. A. Collier, Binghamton; Col. Dan S. Dexter, Rhode Island; H. W. G. Clements and wife, St. Louis; and E. C. Fellows, Syracuse, are at the Metropolitan Hotel.

Hon. D. B. St. John, Newburgh; Hon. Geo. P. Pelton, Poughkeepsie; W. B. Canfield and lady, Baltimore; and W. C. Huntington, Cincinnati, are at the Albemarle Hotel.

Gen. H. J. Morse and wife, Hartford; Capt. J. P. Sanford, U. S. N.; Dr. J. C. Van Wyck, Baltimore; J. B. Lippincott, Philadelphia, and A. H. Miller, Chicago, are at the St. Nicholas Hotel.

Wm. B. N. Cozens and daughter, Philadelphia; Capt. H. Darling, Washington; F. B. Davis, U. S. N.; E. J. D. Mitchell, Hilton Head, S. C., and John Fallon, Philadelphia, are at the Astor House.

Note from Mr. Gudeman.

NEW-YORK, Monday, Oct. 12, 1863.

To the Editor of the New-York Times:

I perceive in your issue of the 10th inst., under "General News," an article copied from the Troy *Times*, in relation to my action against Gen. WOOL, which does me great injustice and which is calculated to prejudice the public against my case. I was not arrested "during the riot troubles in this City," but on the 20th of June, by an order of Gen. WOOL, and sent to Fort Lafayette, where I was kept in close confinement until the latter part of July, when I was unconditionally released. Up to this day I am at loss to know the reasons for my arrest and confinement, having never had a trial, either before my confinement in the fort or at the time of my release. I have brought an action against Gen. WOOL for the purpose of recovering damages for losses and injuries actually sustained by my imprisonment.

You will please to correct the statement copied in your paper of the 10th inst., and oblige

Your obedient servant,
M. T. GUDEMAN, No. 203 Duane-street.

NEW-YORK SEMI-WEEKLY TIMES.

THE NEW-YORK SEMI-WEEKLY TIMES is published THIS MORNING, and may be had at the counter of the publication office in wrappers ready for mailing. Price FIVE CENTS. In addition to the latest intelligence by telegraph up to the moment of going to press, there will be found in the current number full details of all military movements in the different departments from the pens of our special correspondents. Also, all official orders, reports and documents, and the latest and fullest Washington news, European news, with graphic letters from our correspondents in London and Paris, giving the tone of public feeling abroad, is made a special and permanent feature. In addition to Editorials on all the current topics of the day, the SEMI-WEEKLY TIMES has a page of carefully prepared commercial matter, giving the latest financial news and market reports; items of agricultural and domestic interest, compiled from sources many of which are otherwise inaccessible to the American reader; and marriages and deaths of the week.

The "SEMI-WEEKLY RECORD," or news summary—being a careful synopsis and digest of the news of the day, both rebellion and general—is alone worth double the subscription price to the paper, as it preserves in a condensed and conveniently classified form all news of interest, and must prove valuable as a record to all time.

TERMS.—One copy one year, $3; two copies one year, $5; five copies one year, $12. Fresh names may at any time be added to Clubs, both of the WEEKLY and SEMI-WEEKLY, at Club rates.

A New Perfume for the Handkerchief.
Extract of the

Night Blooming Cereus,
Night Blooming Cereus,
Night Blooming Cereus,
Night Blooming Cereus,
Night Blooming Cereus,
Night Blooming Cereus,
Night Blooming Cereus,

A Most Exquisite, Delicate and Fragrant Perfume, Distilled from the Rare and Beautiful Flower from which it takes its name.
Manufactured only by PHALON & SON.
BEWARE OF COUNTERFEITS.
ASK FOR PHALON'S—TAKE NO OTHER.
Sold by Druggists generally.

French China
DINNER SETS, richly decorated or plain.
TEA SETS, richly decorated or plain.
TOILET SETS, richly decorated or plain.
FANCY ARTICLES, &c., &c., &c.
HAVILAND, MERRITT & CO., Importers,
No. 500 Broadway, opposite the St. Nicholas Hotel.

Grover & Baker's
First Premium
SEWING-MACHINES,
No. 495 Broadway, New-York.

Dr. De Marini has Returned to the City, and will resume the Practice of his Profession on Thursday, the 8th day of October, at his residence, No. 60 East 34th-st., between 5th and 4th avs.

Miller's 50 Cent Hair Dye, Black and Brown, warranted the best, cheapest, most durable and natural in the world. Dyes instantaneously. Try it. Sold by all Druggists. Depot at No. 56 Dey-st., N. Y.

Corns, Bunions, Inverted Nails, Enlarged Joints, and all diseases of the feet, cured without pain or inconvenience to the patient, by Dr. ZACHARIE, Surgeon Chiropodist, No. 760 Broadway.

The Palmer Arm and Leg.—B. FRANK PALMER, inventor and patentee, Astor-place, (ground floor) N. Y.; also Philadelphia and Boston. Only houses of Palmer & Co. Avoid imposition by calling on the inventor.

Helmbold's Extract Buchu
Cures Diabetes.
Helmbold's Extract Buchu
Cures Gravel, Brick-dust Deposits.
Helmbold's Extract Buchu
Cures Irritation of the Bladder.
Helmbold's Extract Buchu.
Helmbold's Extract Buchu
Cures Inflammation of the Kidneys.
Helmbold's Extract Buchu
Cures Catarrh of the Bladder.
Helmbold's Extract Buchu.
Helmbold's Extract Buchu
Cures Diseases Arising From Exposure or Imprudence.
Helmbold's Extract Buchu
Cures Nervous Diseases and Prostration of the System,
From whatever cause originating, and whether existing in either sex.
Helmbold's Extract Buchu
Is safe and pleasant in Taste and Odor. Diseases of these organs require the aid of a Diuretic.
Helmbold's Extract Buchu
Is the Great Diuretic,
Strengthening, Blood Purifying and Invigorating.
Certificates from well-known persons in all parts of the country, in book form, giving the full descriptions, the cases and the mode of treatment, will be forwarded on receipt of 4 three-cent postage-stamps.
It is a book of 100 pages.
Price of medicine $1 per bottle, or six for $5. Delivered to any address.
Direct letters to
HELMBOLD'S Medical Depot, No. 104 South 10th-st., Philadelphia.
Sold by Druggists generally.
Beware of Counterfeits.
Ask for HELMBOLD'S. Take no other.

The Contest for the Premium for Sewing-machines at the Franklin County (N. Y.) Fair was unusually sharp. The principal machines entered were the Grover & Baker, Wheeler & Wilson, Wilcox & Gibbs. GROVER & BAKER took the highest premium. This is the sixth Fair in the Champlain Valley, this season, at which the Grover & Baker Machines were victorious.

New Sewing-Machines
To RENT, by
HICKS & COMPANY, No. 480 Broadway,
Three doors below Broome-st.

The Great American Tea Company Issue
THEIR PRICE LIST,
On the 10TH OF OCTOBER.

Gold Pens—THE BEST AND THE CHEAPEST, AT A. MORTON'S, No. 25 MAIDEN-LANE, New-York

Rogers & Raymond's
NEW EUROPEAN STYLES
of every description of
FALL AND WINTER CLOTHING
ARE NOW READY.
The special peculiarities of their stock are
ENDLESS VARIETY,
THE LATEST NOVELTIES,
THE CHOICEST MATERIALS,
SPECIALTIES IN BUSINESS CLOTHING,
THE NEWEST PROMENADE FASHIONS,
PARIS AND LONDON DRESS STYLES.
All at the most reasonable rates. No deviation from the marked figures.
ROGERS & RAYMOND,
Nos. 121, 123 and 125 Fulton-st. and 214 Broadway.

Dr. B. C. Perry,
DERMATOLOGIST,
No. 49 Bond-st., New-York,
formerly of No. 49 Winter-st., Boston.
Treats successfully all diseases of the Scalp, loss of Hair and Premature Blanching.
Also removes Moth, Freckles and other discolorations from the face without injury to the texture or color of the skin.
No charge for consultation.

Batchelor's Hair Dye.
The best in the world, the only reliable and perfect dye known. Instantaneous and harmless. The genuine is signed WILLIAM A. BATCHELOR. Sold by all druggists and perfumers. Factory No. 81 Barclay-st.

Gold Pens.
FOLEY'S Celebrated "Bank" and extra fine
GOLD PENS AND PENCILS.
Store and Factory No. 160 Broadway.

Wilder's Patent Salamander Safes.
THE BEST FIRE-PROOF SAFE
IN THE WORLD.
DEPOT No. 100 MAIDEN-LANE.

Trusses, &c.—MARSH & CO.'S Radical Cure Truss Office, only at No. 2 Vesey-st. Also supporters, suspensory bandages, silk elastic stockings for varicose veins, shoulder braces, &c. A lady attendant.

For the Hair, Barry's Tricopherous.—The best and cheapest article. Sold by all Druggists.

MARRIED.

CARPENTER—MULFORD.—On Friday, Oct. 2, by Rev. John A. Roche, Mr. G. CARPENTER, of San Francisco, Cal., and Miss CLARA B., third daughter of T. W. Mulford, Esq., of New-Jersey. No cards.

LAMBERTON—DE WITT.—In Kingston, Ulster County, on Monday, Sept. 28, by Rev. Dr. Hoes, Hon. CHARLES L. LAMBERTON, of Clarion, Penn., and ANNA DE WITT, daughter of the late Col. J. H. DeWitt.

GRAHAM—TOWLE.—In Newark, N. J., at Grace Church, on Tuesday, Oct. 6, by Rev. T. S. B. Hodges, Rector, EDWARD GRAHAM, of Brooklyn, and ISABEL, daughter of the late Thomas Towle, of New-York. No cards.

SHERWOOD—TAYLOR.—On Thursday, Oct. 1, by Rev. J. B. Heroy, STEPHEN W. SHERWOOD and Miss SARAH J. TAYLOR.

SCOFIELD—HEDGES.—In Frenchtown, N. J., on Thursday, Oct. 8, by Rev. Henry A. Harlow, of New Brunswick, Rev. JOHN H. SCOFIELD, of New-Hamburgh, N. Y., and LIZZIE R., only daughter of W. W. Hedges, of Frenchtown. No cards.

WEIR—COLES.—On Monday, Oct. 12, at the Church of the Holy Communion, by Rev. Mr. Lawrence, Lieut GULIAN VERPLANCK WEIR, U. S. A., and ANNIE, daughter of Oscar Coles.

DIED.

BAKER.—In this City, on Saturday, Oct. 10, P. AMELIA BAKER, of North Salem, N. Y., in the 32d year of her age.

CASSIN.—In Washington, on Thursday, Oct. 8, Maj. WALTER L. CASSIN, 15th regiment New-York Volunteer Engineers, aged 30 years.

The funeral will take place from the Church of the Messiah, Broadway, at 2 P. M. on Tuesday, Oct. 13. The friends and relatives of the family, and officers and members of the 15th regiment N. Y. V. E., in this City, are invited to attend.

CHAPPELL.—On Sunday, Oct. 11, JOHN CHAPPELL, in the 47th year of his age.

Relatives and friends of the family are invited to attend the funeral, on Tuesday, Oct. 13, at 2 o'clock P. M., from his late residence, No. 58 King-st., New-York.

HAYES.—On Sunday, Oct. 11, FRANCES AUGUSTA, eldest daughter of Edward B. and Frances A. Hayes, aged 22 years, 10 months and 11 days.

The relatives and friends of the family are respectfully invited to attend the funeral, on Tuesday, at 2 P. M., from No. 235 Delancey-st.

HELMS.—Suddenly, in Harlem, on Friday evening, Oct. 9, JOHN HELMS, in the 66th year of his age.

The relatives and friends of the family are respectfully invited to attend the funeral, from the 125th-st. M. E. Church, on Tuesday, Oct. 13, at 3 o'clock P. M.

LEACH.—In Yorktown, at the Nelson Hospital, on Sunday, Sept. 27, of chronic diarrhœa, WILLIAM H. LEACH, of Company B, 139th regiment New-York Volunteers, eldest son of Charles Leach, of this City, in the 37th year of his age.

MCCLELLAN.—On Sabbath, Oct. 11, ROBERT MCCLELLAN, aged 55 years.

The relatives and friends of the family are respectfully invited to attend the funeral, from his late residence, No. 146 West 15th-st., on Tuesday, Oct. 13, at 1½ o'clock.

MILLAR.—In Hoboken, on Sunday, Oct. 11, JENNIE A. MILLAR, daughter of the late John Millar, Esq., and his wife, Ann.

The funeral will take place on Wednesday, Sept. 14, at 2 o'clock, from the residence of John K. Pollock, Hoboken, N. J. Friends are respectfully invited to attend.

MARSHALL.—In Somers, Westchester County, on Friday, Oct. 9, JAMES MARSHALL, eldest son of William Marshall, of that place, in the 24th year of his age.

TOWNSEND.—In Oyster Bay, L. I., on Saturday, Oct. 10, GEORGE C., son of George W. Townsend, in the 29th year of his age.

VOORHIS.—On Monday, Oct. 12, after a brief and painful illness, JOHN MILTON, youngest child of John R. and Lucinda Voorhis, aged 8 years, 3 months and 2 days.

Funeral services will be held this (Tuesday) evening, Oct. 13, at 8 o'clock, from the residence of his parents, No. 222 West 27th-st., to which the friends of the family are invited.

WOODS.—On Saturday, Oct. 10, at his residence, No. 64 West 33d-st., THOMAS M. WOODS, aged 39 years, 9 months and 4 days.

The friends of the family, the members of Ionic Lodge No. 486, F. & A. M., Empire Chapter No. 170, R. A. M., and the Fraternity in general, are respectfully invited to attend the funeral, on Tuesday, the 13th inst., at 1 o'clock, from the above place.

Company G, Twelfth Regiment National Guard, S. N. Y.

The members of this Company are requested to meet, (citizens' dress,) to attend the funeral of Mr. THOMAS M. WOODS, at his late residence, No. 64 West 33d-st., near Broadway, on Tuesday, Oct. 13, at 1 o'clock P. M.

HENRY MAGRATH, Captain.

OFFICIAL DRAWINGS OF MURRAY, EDDY & CO.'S
KENTUCKY AND MISSOURI STATE LOTTERIES.
KENTUCKY, EXTRA CLASS 531.—Oct. 12, 1863.
39, 62, 34, 56, 6, 12, 20, 38, 54, 63, 47, 18, 74.
KENTUCKY, CLASS 532.—Oct. 12, 1863.
5, 29, 38, 60, 70, 17, 48, 58, 18, 49, 77, 46, 50, 6.
Circulars sent free of charge, by addressing either to
MURRAY, EDDY & CO.,
Covington, Ky., or St. Louis, Mo.

ROYAL HAVANA LOTTERY.
Thirty per cent. premium paid on prizes, information furnished; highest price paid for doubloons, and all kinds of gold and silver. TAYLOR & CO., Bankers, No. 16 Wall-st.

DEAFNESS,
IMPAIRED SIGHT,
NOISES IN THE HEAD,
CATARRHAL AFFECTIONS
IN THE
THROAT,
CHRONIC CATARRH,
CATARRH OF THE TYMPANIC MUCOUS MEMBRANE, OBSTRUCTION OF THE EUSTACHIAN TUBE, CURED,
CROSS-EYE STRAIGHTENED IN ONE MINUTE.
And every disease of the Eye and Ear requiring either medical or surgical aid, attended to
BY
DR. VON EISENBERG,
Author of "Surgical and Practical Observations on the Diseases of the Ear, with the New Mode of Treatment," at his office,
NO. 816
BROADWAY.

AGAIN NEW TESTIMONY.

READ.

HARLEM, July 30, 1863.

I have been deaf for over TWENTY-FIVE YEARS, and Dr. VON EISENBERG operated on both of my ears without the slightest pain—a thing that I could not believe could be done. I now *hear* well, and feel as I never felt for the last twenty years. The dexterity and skill with which the operation was performed evince the highest practical ability. I *hear perfectly*. It is now over a month since the operation, and I continue to feel as well as ever.

WILLIAM LIDDLE,
Harlem, 126th-st., between 2d and 3d avs.

CATARRH CURED.

NEW-YORK, Aug. 23, 1863.

I have been suffering for the last three years from a severe Catarrh, with a continual dullness in my head, a tightness across my chest, a weight over my eyes, which were weak, watery and very painful. My nostrils were continually obstructed with a pouring of fluid. I have had frequent sneezing, hoarseness of my voice, generally attended with spitting, often with a fullness of my throat, together with a soreness and a dropping. Dr. VON EISENBERG has cured me of all these disagreeable sufferings. I now feel a new life. The treatment of Dr. VON EISENBERG is as skillful as it is successful; it is impossible to overrate the benefit I have received at his hands. I heartily recommend any one suffering like myself to place themselves under Dr. VON EISENBERG's care, with a certainty of being *speedily* cured. I give this with gratitude and pleasure. I cannot forbear again saying that my voice, which was hoarse and thick when I applied to Dr. VON EISENBERG, is now clear and good; indeed, I feel abundantly satisfied.

JAMES LITTLE,
No. 245 7th-st., New-York.

NEW-YORK, Sept. 8.

I have been suffering for years past from a severe Catarrh, with a great heaviness over my eyes, with a severe depression, great uneasiness, and pain in my head, great difficulty in breathing, and a continual accumulation in my nostrils, which gave me restless nights for several years. I have consulted several physicians, who pronounced me to be consumptive. What I suffered for so long a time is indescribable. My system was entirely disarranged and greatly debilitated. I not only felt weak, but I had a cloud continually before my eyes, and my ears were so affected that I was threatened with a total loss of hearing. I must say, I think, I was guided by Providence to come to Dr Von Eisenberg, who not only cured me of my Catarrh by removing an astonishing quantity of disagreeable matter from my head, but he restored me to perfect health, a blessing I have not enjoyed for many years. Now I enjoy a good night's rest, and pursue my business with comfort. I must acknowledge that Dr. Von Eisenberg's mild and scientific treatment for Catarrh deserves the highest commendation, as the principle which directs his system of curing Catarrh is such as to render success certain.

JAMES FURLONG, No. 556 2d-av.

No. 134 ALLEN-ST., NEW-YORK, Feb. 9, 1863.

I have been completely deaf in one ear, and partially so in the other, for above seventeen years, with a disagreeable discharge from both ears, combined with continual rumbling noise in the head, for which I have been treated by a most eminent practitioner in the City without the slightest relief.

I consulted Dr. Von Eisenberg, but I must candidly say that I had no faith in his success when I did so. It is, therefore, due to Dr. Von Eisenberg to acknowledge that I am entirely cured; also, that he displayed that skill and knowledge which have procured for him such an unrivaled reputation. As I have had an opportunity of comparing his mode of treatment with that of others, I can truly state that it is not only superior, but the principles which direct his mode of restoring the hearing are, in my opinion, certain.

JOHN TAYLOR.

NEW-YORK, July 19, 1862.

This certifies that my mother has been for some time afflicted with partial deafness, suffering from pain, and rumbling noises in the head, together with other indications of a *total loss of hearing*. Dr. Von Eisenberg removed from her ears a great quantity of matter, together with coagulated blood, relieving her instantaneously, and all without pain. It is with grateful thanks that I give this testimony to his skill.

CARROLL J. POST, No. 28 South-st.

SIGHT RESTORED.

JUNE 25, 1863.

My daughter brought me to Dr. VON EISENBERG almost completely blind in both eyes. I could not bear the pain nor the light. I am completely cured by Dr. VON EISENBERG, and called now to express my gratitude to the Doctor for his skill and unremitting attention, by which I recovered one of the most precious senses to me after being deprived of it for four years. It is only due to Dr. VON EISENBERG to state that I have tried several physicians in vain. I shall be happy to bear personal testimony to Dr. VON EISENBERG's unrivaled success to any lady or gentleman who will call on me.

HUGH GILLON,
No. 76 Fulton-st., Brooklyn.

CHRONIC CATARRH CURED.
READ.

NEW-YORK, March 20, 1863.

"This is to certify, that I have suffered from very severe CHRONIC CATARRH, with a dull heaviness in the head. I felt my nose completely stopped up accompanied by continual soreness of the throat, the chills stealing over me with occasional hot flushes, a great tightness of the chest and pain, so much so, that every one thought it was consumption. Having heard of the great cures performed by Dr. Von Eisenberg, I consulted him with but little hope of a cure. I am now happy to be enabled to add my testimonial to the great number already in the Doctor's possession, as to his scientific and successful mode of treatment, as he has shown in my case that skill and knowledge which have procured for him so great a reputation. I am so entirely restored to perfect health that I do most sincerely recommend all sufferers from CHRONIC CATARRH and SORE THROAT to apply at once to Dr. Von Eisenberg with a certainty of being cured."

FREDERICK WEBER, No. 569 4th-st.

DR. VON EISENBERG'S OFFICE
NO. 816 BROADWAY, NEW-YORK.

POLITICAL.

UNION STATE NOMINATIONS.
For Secretary of State,
CHAUNCEY M. DEPEW.
For Comptroller,
LUCIUS ROBINSON.
For Attorney-General,
JOHN COCHRANE.
For State Treasurer,
GEORGE W. SCHUYLER.
For State Engineer,
WILLIAM B. TAYLOR.
For Canal Commissioner,
BENJAMIN F. BRUCE.
For Inspector of State Prisons,
JAMES K. BATES.
For Judge of the Court of Appeals,
HENRY R. SELDEN.
UNION STATE CENTRAL COMMITTEE,
No. 73 Trinity Buildings.

NATIONAL DEMOCRATIC GENERAL COMMITTEE,
MOZART HALL.

The undersigned members of the Mozart Hall General Committee do hereby call a special meeting of said Committee (in accordance with Article 20, By-Laws 1863) at Mozart Hall on TUESDAY EVENING, Oct. 13, 1863, for the purpose of taking into consideration and to take what action may be deemed necessary in regard to the nominations made or about to be made for the ensuing elections by the close corporation now existing (*a la Siam*,) by whom the members of this General Committee, as a body, and the National Democratic party, as well as the conservative Union men of the City and County are to have no voice or even to be consulted in reference to the ability, proclivities, merit, or standing of the said nominees with the National Democracy and conservative Union men of the City and County of New-York.

ARTICLE 20, BY-LAWS 1863.

The Chairman shall call a special meeting at the request, in writing, of fifteen members, and, in case of his default, a special meeting may be called by twenty members, provided that notice thereof shall be published in two daily papers in this City, at least 48 hours prior to such meeting.

Patrick Keims, 3d Ward,	Math. Gooderson, 4th Ward,
John Murphy, 13th Ward,	Charles Devlin, 19th Ward,
Chas. G. Shaver, 13th Ward,	Patrick Crowe, 4th Ward,
James Lynch, 14th Ward,	Thomas Cassin, 14th Ward,
Corns. Cassidy, 14th Ward,	Jas. McAlerney, 14th Ward,
Matthew Patten, 13th Ward,	Charles Nichols, 10th Ward,
Thos. Fitzgerald, 4th Ward,	Jas. Gallagher, 14th Ward,
Michael Burke, 14th Ward,	Michael Smith, 14th Ward,
James H. Mead, 13th Ward,	Henry Manron, 14th Ward,
Cornelius Flynn, 1st Ward,	James Canfield, 14th Ward,

And others.

UNION MASS MEETING
AT
COOPER INSTITUTE,
FRIDAY EVENING, Oct. 16, 1863,
At 7½ o'clock.
Hon. HENRY WILSON, of Massachusetts,
AND
Hon. HENRY J. RAYMOND, of New-York,
WILL ADDRESS THE MEETING.
BY ORDER OF STATE CENTRAL COMMITTEE.

TWELFTH WARD PUBLIC MEETING.—EIGHTH-AV. RAILROAD TO HARLEM RIVER.—Citizens and property owners are invited to attend a meeting at Mill's Hall, Carmansville, on TUESDAY EVENING, 13th inst., at 7½ P. M. By order of
THOMAS MANSON, President.

POLITICIANS.—I PROPOSE TO DO YOUR Printing cheaper than any other house in this City, or make no charge whatever. Call and see me. Small cards in large quantities, 50 cents 1,000. Everything else, no matter what, equally cheap. T. R. DAWLEY, No. 13 Park-row, opposite Astor House.

DEVLIN & CO.,
CUSTOM DEPARTMENT.
A FINE ASSORTMENT OF
NEW AND ELEGANT GOODS
FOR THE
FALL SEASON,
NOW READY.
BROADWAY, COR. GRAND-ST.
BROADWAY, COR. WARREN-ST.

CHINCHILLA, BEAVER AND EDRYDON
OVERCOATINGS.
CHEVIOT, TWEED AND FANCY
CASSIMERES FOR SUITS.
NEW STYLES AND COLORS, AT
ARNOUX'S,
BROADWAY CORNER 4TH-ST.

Never neglect a cough, especially when you can without difficulty procure a bottle of
DR. WISTAR'S BALSAM OF WILD CHERRY,
which, for coughs, colds, sore throat, bronchitis, asthma, croup, whooping cough, and incipient consumption, is unequaled by any remedy extant.
It does not *dry up* a cough, and leave the seeds of consumption in the system, but loosens it and cleanses the lungs of all impurities.

FALL AND WINTER.
I am now ready to offer my extensive stock of FALL AND WINTER CLOTHING, all new and not surpassed as to assortment, style or price, in this City. The Custom-room, Boys' and Furnishing Department not equaled. Money returned if not pleased. Please call.
F. B. BALDWIN,
Nos. 70 and 72 Bowery.
The Largest Store in the City.

CABINET FURNITURE.
MEEKS'
CABINET FURNITURE WAREROOMS,
No. 699 Broadway,
AND
Nos. 333 and 334 4th-st.
The largest assortment of rich and plain furniture in the City, made of the very best well-seasoned and selected material, by the best workmen in the country, under the immediate supervision of the firm, whose reputation for excellence of manufacture has been established 70 years. Also, a superior assortment of cottage furniture.
☞ Goods packed and shipped to all parts of the world

CABINET FURNITURE
AT MANUFACTURERS' PRICES.
$100,000 WORTH OF FIRST-CLASS FURNITURE.
In consequence of the falling off in our whole business, we offer our own manufactured goods to the public at the lowest prices.
Consisting of Parlor, Library, Dining and Bedroom suites, made of selected material, and in the latest fashionable styles. All goods warranted.
PLEASE examine our goods before purchasing elsewhere. WEIL & BRAUNSDORF,
125 and 127 Rivington-st., between Essex and Norfolk
Grand, Essex and Houston-st. stages pass close by.

FURS! FURS! FURS!
N. PHILLIPS' Patent Minx Muff and Collar.
N. PHILLIPS' Patent Squirrel Muff and Collar.
N. PHILLIPS' Patent Minx Cloak and Muff.
N. PHILLIPS' Minx Quarter Cape and Muff.
N. PHILLIPS' Fitch Collar and Muff.
N. PHILLIPS' Ermine Collar and Muff.
No. 279 Grand-st. No connection with any other house in the City.

MUNN & COMPANY,
SOLICITORS OF AMERICAN AND FOREIGN PATENTS,
and Publishers of the ILLUSTRATED SCIENTIFIC AMERICAN, No. 37 Park-row, New-York.
Pamphlets of information about patents FREE.
Specimen copies of the paper FREE.

GOLD WATCHES FOR LADIES AND GENTLEMEN—FORTY, FORTY-FIVE, FIFTY, FIFTY-FIVE, SIXTY, SEVENTY-FIVE, EIGHTY-FIVE, ONE HUNDRED, TWO HUNDRED, AND THREE HUNDRED DOLLARS EACH, some with Diamonds on the outside.
FINE GOLD WATCH CHAINS, New Styles, FIFTEEN, TWENTY, TWENTY-FIVE, THIRTY, THIRTY-FIVE, FIFTY, TO ONE HUNDRED DOLLARS EACH.
FINE GOLD EAR-RINGS and PINS, New Styles, SEVEN, TEN, TWELVE, FIFTEEN, TWENTY, THIRTY, FORTY, FIFTY, TO ONE HUNDRED DOLLARS A SET.
FINE GOLD BRACELETS, New Styles, EIGHT, TEN, TWELVE, FIFTEEN, TWENTY, TWENTY-FIVE, THIRTY, FORTY, TO ONE HUNDRED DOLLARS EACH.
FINE GOLD SLEEVE BUTTONS, New Styles, SIX, EIGHT, TEN, TWELVE, FIFTEEN, TWENTY and TWENTY-FIVE DOLLARS A SET.
PURE GOLD WEDDING RINGS, THREE, FIVE, SEVEN, TEN, TWELVE and FIFTEEN DOLLARS EACH.
GOLD SCARF-PINS and RINGS, Two, Three, Five, Seven, Ten, Fifteen, to Twenty-five Dollars each.
DIAMOND RINGS, Twenty-five, Thirty-five, Forty, Fifty, Sixty, Seventy-five, One Hundred, Two and Three Hundred Dollars each.
For sale by GEORGE C. ALLEN, No. 415 Broadway, one door below Canal-st., formerly No. 11 Wall-st.

FOR FAMILY AND MEDICAL USE!
GUINNESS' DUBLIN PORTER,
OSBORN'S PURE JUICE PORT,
GENUINE COGNAC BRANDY,
AND OLD NECTAR BOURBON,
For sale in any quantity, by
G. E. MENDUM,
No. 90 Cedar-st.,
Corner Broadway.

GUNS.—DOUBLE AND SINGLE FINE LAMINATED steel barrel guns, pouches, game-bags, powder-flasks, percussion caps, wadding, &c. Smith & Wesson's pistols. Colt's pistols, all kinds. Pocket Cutlery, Bowie knives, &c. For sale by A. W. Spies & Co., No. 187 Broadway.

NEW PUBLICATIONS.

IN PRESS:
THE DRAFT RIOTS
IN
NEW-YORK, JULY, 1863.
BEING DETAILS OF THE MEMORABLE AND FEARFUL RIOTS, SCENES AND INCIDENTS THEREOF.
Embraced in
THE HONORABLE RECORD
OF THE
METROPOLITAN POLICE.
BY
DAVID M. BARNES,
CITY EDITOR NEW-YORK TIMES.
Embodying the Serial Articles which, in August last, appeared in the NEW-YORK TIMES, now revised and enlarged.
The Work will be published EARLY NEXT WEEK, in one octavo volume. Price, paper covers, Fifty Cents.
All orders may be addressed to
BAKER & GODWIN,
Printers and Publishers,
Printing-house-square, New-York.

HAVE YOU PLAYED THE AUTHOR'S GAME?
The only CORRECT EDITION, with full instructions for playing, is published by SAGE, SONS & CO., Buffalo, N. Y.
GEORGE A. OLNEY,
Wholesale Stationer, No. 42 John-st.,
Is our only authorized agent in New-York.

DIARIES FOR 1864.
PORT FOLIOS.
BACKGAMMON BOARDS.
PHOTOGRAPH ALBUMS.
DICE, CHESS, CHECKERS AND DOMINOES.
GEORGE A. OLNEY,
Wholesale Stationer, No. 42 John-st.

PUBLISHED THIS DAY:
THE
SHADOW OF ASHLYDYAT.
By
MRS. HENRY WOOD.
Price $1 in paper, $1 25 in cloth.
Published and for sale at the cheapest store in the world to buy or send for a stock of books, which is at
T. B. PETERSON & BROTHERS',
No. 306 Chestnut-st., Philadelphia.
FOR SALE BY ALL BOOKSELLERS.

AN ELEGANT GIFT-BOOK.
FLOWERS FOR THE PARLOR AND GARDEN.
This is undoubtedly the most beautiful and finished volume ever published in Boston. The printing, paper, engravings and the binding are all of the choicest workmanship; while of the information it contains, our best Florists say it cannot be excelled. It is therefore a more desirable Gift-Book or Parlor Book than any work yet issued.
The publishers beg to call the attention of lovers of Flowers and persons of taste to this new and charming work.
Price $2 50—rich muslin gilt top and side; Half Calf, $3 50; Full Turkey, $5.
J. E. TILTON & CO.,
Publishers, Boston.
Sold at the principal Bookstores.

PUBLISHED THIS DAY AND FOR SALE BY ALL BOOKSELLERS AND NEWS DEALERS,
THE RATTLESNAKE;
OR
THE REBEL PRIVATEER.
By NED BUNTLINE.
Illustrations by DARLEY.
Price TWENTY-FIVE CENTS.
Mailed free of postage on receipt of price.
FREDERIC A. BRADY, Publisher, No. 24 Ann-st.

IF YOU WANT TO KNOW
the effects of tobacco on the human system, read
MEDICAL COMMON SENSE,
a curious book for curious people, and a good book for every one. Contents tables free, at the principal newspaper depots throughout the country, at E. WARNER'S, No. 1 Vesey-st., or of the author, Dr. E. B. FOOTE, No. 1,130 Broadway, New-York.

THE HEPTAMERON—BY MARGARET, QUEEN OF NAVARRE.—Fully translated from a genuine copy of the original work—the richest treat to be found in French literature. Just published, in a very neat volume of 540 pages, cloth gilt, with 12 pictorial illustrations, for $1 20; by mail, securely enveloped, $1 38. CALVIN BLANCHARD, No. 30 Ann-st.

TO INVALIDS!
WINCHESTER'S
HYPOPHOSPHITES,
THE SPECIFIC REMEDY FOR THE CURE OF CONSUMPTION, DEBILITY, DYSPEPSIA, CHRONIC BRONCHITIS, ASTHMA, SCROFULA, AND ALL DISORDERS OF THE NERVOUS AND BLOOD SYSTEMS.
The success of the HYPOPHOSPHITES during the past six years, in the cure of that greatest scourge of the race, CONSUMPTION, is "unparalleled in the annals of medicine." This new and thoroughly chemical remedy acts with INVARIABLE EFFICACY in all stages of tubercular disease. It relieves the cough, checks the perspirations, subdues the chills and fever, diminishes the expectoration, and promotes refreshing sleep. "All the general symptoms disappear with a rapidity which is really marvelous."
Their beneficial effects are equally prompt and certain in all derangements of the Nervous and Blood Systems—being unsurpassed as a *Nervous Tonic* and generator of new and healthy blood; while for cases of *Nervous and General Debility*, Loss of Strength, Flesh, and Appetite, Dyspepsia, Neuralgia, Paralysis, Chronic Bronchitis, Asthma, Scrofula, Chronic Diarrhœa, it is the most efficacious treatment known. A FAIR TRIAL IS A CERTAIN CURE. Inquire for and USE ONLY
"Winchester's Genuine Preparation,"
which is the only reliable form of the "HYPOPHOSPHITES," and is put up in 7 and 16 ounce bottles, at $1 and $2 each. Three large or six small bottles for $5. Avoid Cod Liver Oil, which has no curative property whatever, and all advertised nostrums, that lure the sufferer to a premature grave.
Circulars, embodying the Rationale and the extraordinary Results of the Specific Treatment, SENT FREE.
Sold by respectable Druggists and Wholesale and Retail at the Sole General Depot of the United States, by
J. WINCHESTER, No. 36 John-st., N. Y.

A MOST ATTRACTIVE ASSORTMENT OF NEW GOODS FOR THE FALL TRADE,
just received direct from Europe.
BRONZE GROUPS and FIGURES, classical designs.
NEW STYLES of BRONZE and MARBLE CLOCKS.
PARIAN STATUARY, from the most artistic manufacturers.
NEW SHAPES OF
FRENCH CHINA DINNER and TEA SETS.
300 different patterns of DECORATED do. do.
RICH CUT and ENGRAVED GLASSWARE, new patterns from the London Exhibition.
ALSO,
Our usual FINE ASSORTMENT of CHANDELIERS, SILVER and PLATED WARE, CUTLERY, &c., &c.
E. V. HAUGHWOUT & CO.,
Nos. 488, 490 and 492 Broadway, cor. Broome-st.

THE GRAEFENBERG VEGETABLE PILLS.
No. 139 William-st., New-York.
Are the best in the world for family use, and for
INDIGESTION—CONSTIPATION—HEADACHE—NERVOUSNESS—BILIOUSNESS—HEARTBURN—ACIDITY—NAUSEA—FLATULENCE—WANT OF APPETITE—DYSPEPSIA—LIVER COMPLAINT—GRIPINGS—FEVERS.
On account of their great mildness, and from the fact that they never gripe, nauseate, or leave the bowels in a constipated condition, the Graefenberg Pills will be found more pleasant than any others.
☞ Price 25 cents per box. On the receipt of one dollar, four boxes will be sent by mail, free of postage, to any part of the country.
☞ All orders for Graefenberg medicines should be addressed to J. F. BRIDGE, M. D., *Resident Physician Graefenberg Institute*, No. 139 William-st., New-York.
☞ *Dr. Bridge will consult with patients as above from* 10 *A. M. to* 4 *P. M.*

"STODART" PIANOS.
UNRIVALED AND UNSURPASSED. Celebrated throughout the country for their wonderful durability, elegance of finish and superior quality of tone. Particular attention is called to the "Stodart" PICCOLO or UPRIGHT piano, so much in demand for small houses.
STODART & MORRIS, Manufacturers, 34th, 35th sts. and 8th-av. Warerooms, No. 526 Broadway, corner Spring-st., New-York.

BEDS, MATTRESSES, &c.,
GOOD AND CHEAP, AT
WILLARD'S,
No. 384 Hudson-st.,
Corner Houston.

FINANCIAL.

FIVE-TWENTY BONDS.
OFFICE OF FISK & HATCH,
NO. 38 WALL-ST.

The Government are now delivering the FIVE-TWENTY BONDS so rapidly that *we shall hereafter be prepared to fill orders without the delay heretofore experienced.*

We shall endeavor to keep a supply of all denominations on hand for *immediate delivery.*

We also buy and sell at market rates:
U. S. COUPON AND REGISTERED BONDS of '81.
U. S. 7.30 TREASURY NOTES.
U. S. ONE YEAR CERTIFICATES.
U. S. QUARTERMASTERS' CHECKS.
U. S. QUARTERMASTERS' AND ORDNANCE VOUCHERS, and all GOVERNMENT issues.

BANKS, SAVINGS BANKS and investors will find us prepared at all times to furnish desirable lots of these Securities in large or small amounts.

DEPOSITS received and COLLECTIONS made on favorable terms. STOCKS, BONDS and GOLD bought and sold on commission.

FISK & HATCH,
BANKERS and DEALERS
In GOVERNMENT SECURITIES,
NO. 38 WALL-ST.

DREXEL, WINTHROP & CO.,
NO. 40 WALL-ST.,
BANKERS AND BROKERS,
DEALERS IN
UNITED STATES GOVERNMENT SECURITIES AND GOLD.

Stocks and Bonds bought and sold at the Brokers' Board on commission. Mercantile collections made on all points in the United States and Canada.

FIRST NATIONAL BANK OF NEW-YORK,
GOVERNMENT AGENCY
FOR
THE NATIONAL LOAN.

WALL-STREET, NEW-YORK, October, 1863.

This Bank has been appointed a Government Agent for the sale and distribution of United States 5.20 Bonds, and is now ready to receive orders and subscriptions for the same in Bonds to bearer, of the denominations of $50, $100, $500 and $1,000, or in Certificates of Registered Stock in the name of the applicant.

These Bonds will be furnished at par, interest to commence on the day we receive the money, and a commission of one-eighth of one per cent. will be allowed to banks, bankers, savings' banks and dealers in Government Securities.

The Government is now able to supply Bonds with very little delay, but for the greater convenience of the public, we propose to keep always on hand a full supply of Coupon Bonds, of the several denominations, for immediate delivery.

This Bank will also deal largely in all classes of Government Securities, and will, at all times, buy or sell them at very favorable rates.

Accounts opened with this Bank will receive the greatest care and attention, and interest will be allowed on deposits in cases specially agreed upon.

Our correspondence with all accessible points in the United States and Canadas, enables us to receive collections, Domestic and Foreign Exchange, &c., on as advantageous terms as any other institution in the country.

SAML. C. THOMPSON, President.
JAMES CURPHEY, Cashier.

AGENCY FOR THE SALE OF U. S. FIVE-TWENTY BONDS,
Office of
PARKE & BOWDOIN,
No. 76 Wall-st., corner of Pearl-st.
U. S. 5-20 6 PER CENT. BONDS

In all denominations constantly on hand, and ready for immediate delivery, at PAR and Interest. To Brokers and Bankers the usual commission allowed.

Stocks and Bonds bought and sold on commission at the Brokers' Board; Mercantile Paper and Loans negotiated.

NOTICE.
UNION PACIFIC RAILROAD COMPANY.

Two thousand shares of the Capital Stock of the Union Pacific Railroad Company having been subscribed, and ten per cent. thereof paid to the Treasurer of said Company, a meeting of the subscribers to the Stock of said Company, for the election of Directors thereof, will be held at the office of said Company, No. 54 William-st., in the City of New-York, on the 29th day of October next, at noon. WM. B. OGDEN, President.

HENRY V. POOR, Secretary.
NEW-YORK, Sept. 25, 1863.

SIMONSON & BROWN
offer their services at the Board of Brokers, for the purchase or sale of Stocks, Bonds, Government Securities and Gold.
No. 39½ EXCHANGE-PLACE.

BROWN BROTHERS & Co.,
NO. 59 WALL-ST.,
ISSUE COMMERCIAL AND TRAVELERS' CREDITS FOR USE IN THE COUNTRY AND ABROAD.

PROCLAMATION.—BY VIRTUE OF AND IN accordance with the provisions of an act of the Legislature of the State of Illinois, entitled "An act in relation to the payment of the principal and interest of the State debt, approved Feb. 22, 1859, I, RICHARD YATES, Governor of the State of Illinois, do hereby notify all whom it may concern, that on the fifteenth day of November, A. D., 1863, at the American Exchange Bank in the City of New-York, I will pay the Bonds of the State of Illinois, hereinafter particularly designated in this proclamation. And by virtue and in pursuance of said law, I do further notify all whom it may concern, that the interest upon each and all of said bonds will cease from the time of payment specified in this notice, viz., from the said fifteenth day of November, A. D., 1863, to wit: Bonds issued under the provisions of the above recited act, being Refunded Stock Coupon Bonds of one thousand dollars each, dated July 1, 1859, due or payable 1860, Bonds Nos. 1, 2, 3, 4, 5, 7, issued to Hall Wilson, attorney; No. 9, issued to W. A. S. Van Duzer; Nos. 10, 11, 12, 13, issued to Jesse K. Dubois, Auditor; Nos. 14, 15, 16, 17, 18, 19, 20, 21, 22, 23, 24, 25, 26, 27, issued to J. Bunn, attorney; Nos. 28, 29, 30, 31, 32, 33, 34, 35, issued to Jesse K. Dubois, Auditor; Nos. 36, 37, 38, issued to Ketchum, Son & Co.; Nos. 39, 40, 41, 42, 43, issued to W. H. Marston; Nos. 44, 45, 46, 47, 48, 49, 50, issued to H. Corwith; No. 51, issued to Jesse K. Dubois, attorney; No. 52, issued to J. Bunn, attorney; Nos. 53, 54, 55, issued to Jesse K. Dubois, attorney; Nos. 56, 57, 58, 59, 60, 61, 62, 63, 64, 65, 66, 67, 68, 69, 70, 71, issued to E. F. Leonard, attorney.

{L. S.} In witness whereof I have hereunto set my hand and caused the Great Seal of the State to be hereunto affixed, at Springfield, this 29th day of September, 1863. RICHARD YATES, Governor.
By the Governor:
O. M. HATCH, Secretary of State.

TREASURY DEPARTMENT,
OFFICE OF THE COMPTROLLER OF THE CURRENCY,
WASHINGTON, Sept. 21, 1863.

WHEREAS, BY SATISFACTORY EVIDENCE presented to the undersigned, it has been made to appear that the Third National Bank of the City of New-York, in the County of New-York, and State of New-York, has been duly organized under and according to the requirements of the Act of Congress entitled "An Act to provide a National currency, secured by a pledge of United States Stocks, and to provide for the circulation and redemption thereof, approved Feb. 25, 1863," and has complied with all the provisions of said act required to be complied with before commencing the business of Banking.

Now, therefore, I, SAMUEL T. HOWARD, Deputy Comptroller of the Currency, do hereby certify that the said Third National Bank of the City of New-York, County of New-York and State of New-York, is authorized to commence the business of Banking under the act aforesaid.

In testimony whereof witness my hand and seal of office this 21st day of September, 1863.
L. S. SAMUEL T. HOWARD, Deputy Clerk of the Currency.
s29-1aw9wTu*

OFFICE OF LIVERMORE, CLEWS & CO.,
AGENTS FOR THE U. S. FIVE-TWENTY LOAN,
No. 34 WALL-STREET, N. Y.

READY FOR IMMEDIATE DELIVERY, FIVE-TWENTY SIX PER CENT. BONDS in all denominations at par; a commission allowed to banks, brokers and others purchasing for resale.

U. S. { Bonds of all issues, Six per cent. Certificates of indebtedness, 7 3-10 Treasury-Notes, Quartermaster's checks and vouchers,
and American gold purchased and for sale by
LIVERMORE, CLEWS & CO.,
Bankers and Dealers in U. S. Securities.

CHICAGO AND ALTON SINKING FUND FIRST MORTGAGE BONDS.—Notice is hereby given that we have this day designated by lot, fifteen Bonds, numbered as follows: 267, 177, 56, 428, 256, 485, 67, 307, 208, 555, 490, 480, 561, 358 and 129 for redemption at the office of the Company, No. 59 Exchange-place, New-York, where they will be paid at par and interest, on presentation before Nov. 1, 1863, after which time interest will cease.
SAMUEL J. TILDEN, L. H. MEYER, } Trustees.

NOTICE.—A MEETING OF THE STOCKHOLDERS of Harlem and S. D. N. Company, will be held at the Company's Office, Fordham, Westchester County, N. Y., on WEDNESDAY, the 11th day of November, from 11 o'clock A. M. to 1 o'clock P. M., for the purpose of hearing a report of this year's proceedings and for electing a new Board of Directors, &c.
G. L. DASHWOOD, Sec'y.
FORDHAM, Oct. 10, 1863.

OFFICE OF LIVERMORE, CLEWS & CO.,
BANKERS, No. 34 WALL-ST., NEW-YORK.
WE ARE NOW PREPARED TO DELIVER, upon application, "5-20" 6 per cent. bonds in all denominations, at par.
LIVERMORE, CLEWS & CO.,
Agents for the U. S. 5-20 Loan.

WANTED—A FEW HUNDRED DOLLARS OF the Receiver's Certificates of the People's Bank, of Paterson, New-Jersey. Apply to
WM. H. MARSTON, No. 36 Wall-st.

"ATLANTIC AND GREAT WESTERN RAILWAY COMPANY.—Coupons on the Bonds of this Company will be paid on presentation by McANDREW & WANN, No. 12 Pine-st.

MONEY TO LOAN ON BOND AND MORTGAGE—In and out of town, in sums of $5,000 to $150,000. Apply to WARD McLEAN, (late Field & McLean,) No. 9 Pine-st., second floor.

STOCKS, BONDS AND GOVERNMENT SECURITIES,
Bought and sold at Board of Brokers,
By A. G. HEMINWAY & CO.,
No. 53 Exchange-place.

FOR SALE—STOCK OF THE WESTERN UNION Telegraph Company.
Stock of the Pacific Telegraph Company.
VERMILYE & CO., No. 44 Wall-st.

CITY OF SAN FRANCISCO AND CALIFORNIA State coupons bought or collected at best rates
WM. T. COLEMAN & CO., No. 70 Wall-st.

FINANCIAL.

VERMILYE & CO.,
BANKERS, NO. 44 WALL-ST.,
Will continue to furnish
U. S. FIVE-TWENTY BONDS,
as long as issued by the Government, at par and interest.

To Banks and Bankers the usual Commission allowed.

The Department at Washington having filled all back orders for these Bonds, are now prepared to furnish them without the delay heretofore experienced.

6 PER CENT. CERTIFICATES OF INDEBTEDNESS.
7.30 TREASURY NOTES.
6 PER CENT COUPON BONDS, of 1881.
For sale at market rates.

The Coupons for November interest on Five-Twenty Bonds received, and credited at Market rate of Gold.
VERMILYE & CO.

PACIFIC BANK.
NEW-YORK, Sept. 28, 1863.
The annual election for thirteen Directors of this Bank will be held at their Banking-house on TUESDAY, the 13th day of October next, between the hours of 12 M. and 1 P. M. R. BUCK, Cashier.

P. W. GALLAUDET,
NOTE BROKER,
No. 1 Wall-st., corner Broadway.
Buys and sells commercial paper on commission at lowest rates. Loans obtained on good securities.

EDWARD KING
Offers his services at the Board of Brokers for the purchase or sale of STOCKS, BONDS AND GOVERNMENT SECURITIES.
NO. 4 HANOVER-ST.

CITY COMPTROLLER'S OFFICE, MILWAUKEE, WISCONSIN, Sept. 30, 1863.

MILWAUKEE CITY BONDS ISSUED IN aid of the Milwaukee and Mississippi Railroad.

All persons holding Bonds of the City of Milwaukee, issued in aid of the construction of the Milwaukee and Mississippi Railroad, are hereby notified that the same will be paid on presentation at the office of the Treasurer of said City in Milwaukee, or at the office of W. Schall & Co., in the City of New-York, with interest at the rate of 10 per cent until maturity on all Bonds due July 1, 1860, and thereafter at the rate of 7 per cent until the day of surrender of the Bonds; also, with interest at the rate of 7 per cent on the Bonds still outstanding, issued Nov. 1, 1855, from the time when due until surrender of the Bonds.

No interest will be allowed on Bonds subsequent to Dec. 1, 1863.

Bonds not accompanied with all the Coupons belonging to the same a pro rata deduction will be made.
ALEX. MITCHELL, W. P. LYNDE, CHAS. H. LARKIN, } Commissioners of the Public Debt.

WANTED.—A FEW HUNDRED DOLLARS OF the Receiver's Certificates of the People's Bank of Paterson, New-Jersey. Apply to
WM. H. MARSTON, No. 36 Wall-st.

DIVIDENDS.

CLEVELAND AND TOLEDO RAILROAD COMPANY, OFFICE OF SECRETARY AND TREASURER, CLEVELAND, Ohio, Sept. 28, 1863.

A DIVIDEND ON THE CAPITAL STOCK of the Cleveland and Toledo Railroad Company of Four (4) per Cent. has this day been declared by the Board of Directors out of the earnings of the six months ending Nov. 1, next, payable at the office of Messrs. VERMILYE & CO., No. 44 Wall-st., New-York, on the 26th day of October next, free from Government tax.

The transfer books will be closed Oct. 16, at 3 o'clock P. M., and reopen Oct. 27, at 9 o'clock A. M.

All dividends not called for by the 26th of November next will be paid at this office in sight exchange on New-York, or current funds, at the option of the stockholder.
H. C. LUCE, Treasurer.

OFFICE OF THE FIREMEN'S INSURANCE COMPANY, No. 33 WALL-ST., NEW-YORK, Oct. 7, 1863.
A SEMI-ANNUAL DIVIDEND OF FIVE Per Cent. has this day been declared, payable to the stockholders on demand.
J. V. HARRIOTT, Secretary.

OFFICE OF THE EAGLE FIRE COMPANY, No. 71 WALL-ST., NEW-YORK, Oct. 3, 1863.
A SEMI-ANNUAL DIVIDEND OF THREE Dollars per share, (7½ per cent.,) free of Government tax, has this day been declared, payable on demand. By order of the Board of Directors.
A. J. CLINTON, Secretary.

SAVINGS BANKS.

UNION DIME SAVINGS BANK,
NOS. 427 AND 429 CANAL-ST., COR. VARICK.
Open daily from 10 A. M. to 2, and from 5 to 7 P. M.
NO. OF DEPOSITORS 12,600
ASSETS $851,554
Dividends have all been SIX PER CENT. on $500 and under, and FIVE PER CENT. on larger sums. Deposits on or before Oct. 20 *will bear interest from Oct. 1.*
EDER V. HAUGHWOUT, President.
JOHN McLEAN, WM. S. WHITLOCK, } Vice Presidents.
GARDNER S. CHAPIN, Secretary.

THIRD-AV. SAVINGS' BANK,
CORNER 3D-AV. AND 25TH-ST.
CHARTERED 1854.
SIX PER CENT. INTEREST ALLOWED.
Deposits made on or before 20th October will draw interest from Oct. 1.
Bank open daily from 10 to 3 o'clock; also, on Monday, Wednesday and Saturday evenings from 6 to 8 o'clock.
SPENCER K. GREEN, President.
AUG. F. LEE, Secretary.

ATLANTIC SAVINGS BANK,
No. 177 Chatham-square, New-York.
SIX PER CENT. INTEREST ALLOWED.
MONEY DEPOSITED ON OR BEFORE OCT. 20 WILL DRAW INTEREST FROM OCT. 1.
This Dividend will be paid free of Government tax.
Bank open daily from 10 to 2 and from 5 to 7 P. M.
M. D. VAN PELT, President.
CHARLES D. BAILEY, Treasurer.
J. P. COOPER, Secretary.

SIX PER CENT. INTEREST.—CITIZENS' SAVINGS BANK, corner of Bowery and Canal-st., open every day from 9 to 3, and on MONDAY, WEDNESDAY, and FRIDAY EVENINGS from 5 to 7. Deposits made on or before Oct. 20 will draw interest from 1st inst. Bank-books in English, German and French.
GEORGE FOLSOM, President.
SEYMOUR A. BUNCE, Secretary.

AUCTION SALES.

HENRY H. LEEDS & Co., Auctioneers.

HOUSEHOLD FURNITURE, PIER-GLASSES, EXTENSION DINING-TABLE, &c.—HENRY H. LEEDS & CO. will sell at auction on WEDNESDAY, Oct. 14, at 10½ o'clock, at No. 34 East 20th-st.

HOUSEHOLD FURNITURE—The property of a family declining housekeeping, consisting of velvet and Brussels carpets, carved rosewood suite, covered in crimson and gold brocade; gilt frame French plate pier glasses, marble slaps and brackets; gilt cornices, marble Mosaic inlaid centre-table, black walnut extension dining-table, marble and bronze twenty-one day clock, bronze ornaments to match; slab twenty-one day clock, elegant mantel vases, mahogany French bedsteads, mattresses, bolsters and pillows, mahogany marble-top dressing bureaus, do. washstands, lace window curtains, crimson and gold damask window curtains, mahogany sofas, chairs and rockers, in hair-cloth; rosewood marble-top centre-table, mahogany marble-top side-table, elegant figured window curtains, girandoles, oil-paintings, rosewood marble top hall-stand, Brussels stair-carpet, silverplated stair-rods, oilcloth, &c. Also, china, crockery and glassware, with which the sale will commence.

HENRY H. LEEDS & Co., Auctioneers.

ELEGANT HOUSEHOLD FURNITURE, MADE BY BOMBE & KIMBEL, PARLOR IRON SAFE, &c.—HENRY H. LEEDS & CO. will sell at auction, on TUESDAY, Oct. 13, at 10½ o'clock, at the residence, No. 113 West 47th-st., between 6th and 7th avs., elegant and fashionable furniture, made by Bombe & Kimbel, but little used, the property of a family going to Europe, among which are very costly parlor suites in rosewood, covered damask satin, real bronze and ormolu chandeliers and brackets, and rich globes, imported by Tiffany & Co.; Wilton, Brussels and Ingrain carpets, an elegant rosewood 7-octave piano-forte, Louis XIV style, (made by Chickering,) and stool; rich silk damask curtains, lace do., made by Paton & Co.; rosewood wardrobes and amoir a glace, plate mirrors, dressing bureaus, bedsteads, &c.; rosewood etagere, dining room of oak, extension table, buffet chairs to match, covered morocco rosewood secretary and bookcase, a handsome parlor iron safe, burglar-proof lock; and other furniture, which has been taken such care of as to be quite as good as new. Can be seen a day before the sale, with tickets of admission from the auctioneer.

SPECIAL SALE OF SECOND-HAND HOUSEHOLD FURNITURE.

DANIEL A. MATHEWS & CO. WILL sell at auction, to-morrow (Wednesday), at 10½ o'clock, at their salesroom, No. 66 Nassau-st., a large assortment of Household Furniture (removed from the country for convenience of sale), consisting of Rosewood, Walnut, Oak, and Enameled Parlor, Library, Dining and Bedroom Furniture, Floorcloths, China, Glassware, Kitchen Furniture, &c. Catalogues at sale.

F. COLTON, Auctioneer.

MANUFACTURER'S STOCK OF RICH Cabinet Furniture to be sold at public auction, WEDNESDAY, Oct. 14, at the corner of Broadway and Bleecker-st.

F. COLTON will sell by catalogue, on WEDNESDAY, Oct. 14, at 10½ o'clock, at No. 616 Broadway, corner of Bleecker-st., the entire stock of rich cabinet furniture of Wm. Berg & Co., who are declining business. They are long and favorably known as first-rate manufacturers, and the stock will embrace all the modern styles of rosewood, black walnut, mahogany and oak, of every conceivable description, such as carved suites of parlor furniture, in all the various coverings; others in muslins, ready for choice of patterns; richly carved bedsteads and wardrobes, buffers, escritoires, library tables and bedroom suites to match; elegant dress bureaus and bookcases, centre, side and sofa tables, card tables, ladies' dressing tables, together with a great variety of other goods usually found among manufacturers. Also all the unfinished work; all the benches, tools, fixtures, stoves, &c., &c.

Catalogues will be ready on Tuesday, and the goods can be examined during that day and Wednesday morning.

N. B. Every facility for packing and shipping.

Also a fine lot of elegant extension tables.

ADRIAN H. MULLER, Auctioneer.

PEREMPTORY SALE, TO CLOSE AN ESTATE, OF VALUABLE PROPERTY ON BOND-ST.—ADRIAN H. MULLER, P. R. WILKINS & CO. will sell at auction on TUESDAY, Oct. 13, at 12 o'clock, at the Exchange Salesroom, No. 111 Broadway:

BOND-STREET.—The 3-story and attic brick house and lot, situate on the southerly side of Bond-st., known as No. 41. The house is 25 by about 60 feet, including 2-story extension; has water, water closets, baths, gas, &c., and is in good order. Lot 25 feet in width by 100 feet in depth on the easterly and 101 feet on the westerly side, be the said several dimensions more or less.

Maps at the office of the Auctioneers, No. 5½ Pine-st., New-York.

AUCTION SALES.

ADRIAN H. MULLER, Auctioneer.

PEREMPTORY SALE, BY ORDER OF EXECUTORS, OF VALUABLE PROPERTY IN THE CITIES OF NEW-YORK AND BROOKLYN.

ADRIAN H. MULLER, P. R. WILKINS & CO., will sell at auction,
ON WEDNESDAY, OCT. 14,
At 12 o'clock, at the Exchange Salesroom, No. 111 Broadway, New-York,
By order of George G. Halleck and Levi Mable, Executors of the estate of Abraham Brower, deceased, the following described property:

WATER-ST., NEW-YORK—The 3-story brick store, situated on the north side of Water-st., between Beekman-st. and Peck-slip, known as No. 236, being 25 feet in width, front and rear, by 85 feet 8 inches in depth on the northeasterly and 84 feet 10 inches on the southwesterly side, be the said several dimensions more or less.

LAFAYETTE-AV., BROOKLYN—The 3-story brick house and lot, situate on the southerly side of Lafayette-av., 41 feet 8 inches westerly from Carlton-av., being 20 feet 10 inches in width, by 80 feet in depth, more or less. The house is built in modern style and with modern improvements.

Maps at the office of the auctioneers, No. 5½ Pine-st.

RICHARD WALTERS, Auctioneer.
MORTGAGE SALE.

Will sell, on TUESDAY, Oct. 13, by virtue of several chattel mortgages, at 10 o'clock, at Nos 296, 298, 300 and 302 Henry-st., a large quantity of machinery, consisting of 4 planing machines, moulding machines, several circular saws, patent scroll saws, boring machines, tenoning and other laths, ballaster machine, 2 tenoning machines, 2 morticing, trellissing and boring machines, double blind planer, grooving machine and saw, 1,000 moulding cutters, 200 moulding planes, with all the shafting, belting and pullies on the premises.
JOHN W. THORP, Attorney for Mortgagee.

The above sale is further postponed from Saturday, Oct. 10, to above time and date. Sale positive.
JOHN W. THORP, Attorney for Mortgagee.

THE LARGEST PUBLIC SALE OF BLOODED HORSES EVER HELD IN THE UNITED STATES.

Mr. A. MAILLIARD'S 4th (fourth) annual sale of STALLIONS, COLTS and FILLIES, consisting of 75 (seventy-five) THOROUGHBREDS and HALFBREDS, by SLASHER, HERMES and NERO, will take place at his breeding farm, BORDENTOWN, New-Jersey, on THURSDAY NEXT, Oct. 15, 1863, at 10 A. M. precisely, rain or shine.

Terms cash, in bankable funds.

Trains leave New-York at 6 A. M., via Camden and Amboy; at 7 A. M., via Jersey City and Trenton.

DANIEL A. MATHEWS, Auctioneer.
PEREMPTORY SALE OF HORSES, CARRIAGE AND HARNESS.

DANIEL A. MATHEWS & CO. will sell THIS DAY, (Tuesday,) at 12 o'clock, in front of their salesroom, No. 66 Nassau-st., near Maiden-lane, two handsome black switch-tail horses, 14½ hands high, 7 years old, warranted sound, gentle and kind in single or double harness; they are good free travelers. Also an elegant two-seated Phaeton, built by Wood Bros.; cost $600, and been in use only since July last. Also a set of good silver-mounted double harness. The whole comprising a very handsome turnout, suitable for a private gentleman's use.

E. H. LUDLOW, Auctioneer.
HANDSOME HOUSEHOLD FURNITURE AT AUCTION.

E. H. LUDLOW & CO. will sell at auction on THURSDAY, Oct. 15, 1863, at 11 o'clock, A. M., at No. 63 St. Mark's-place, handsome household furniture, the entire contents of said house, consisting in part of carved rosewood parlor suites in brocatel, marble-top etagere, centre and fancy tables, rich brocatel curtains and cornices, walnut and mahogany French bedsteads, dressing-bureaus, washstands, sofas, chairs, lounges, paillasses, hair mattresses, bolsters and pillows, rosewood extension table, oak sofa and dining chairs, velvet, Brussels and ingrain carpets, oil cloths, china, glassware, &c.

UNITED STATES MARSHAL'S SALE.
BY BURDETT, JONES & CO.
DANIEL H. BURDETT, Auctioneer.

By orders of sale to me directed by the Hon. District Court of the United States, for the Southern District of Florida, I will sell by
PUBLIC AUCTION,
On TUESDAY, Oct. 13, 1863,
At 12 o'clock M.
From store No. 113 Wall-st.:
5 bales COTTON, captured by United States steamer *Fort Henry*
15 bales Sea Island COTTON, cargo sloop *Richards*.
30 bales Old BAGGING, cargo schooner *Frolic*.
JAMES C. CLAPP,
United States Marshal, Southern Dist. Florida.

DANIEL H. BURDETT, Auctioneer.
U. S. MARSHAL'S SALE.
BY BURDETT, JONES & CO.

By virtue of a writ of venditioni exponas, to me directed and delivered, I will sell at public auction, on the 15th day of October, 1863, at 11 o'clock A. M., at Wheeler's stores, Atlantic Dock, Brooklyn, the cargo of the prize bark "SPRINGBOK," consisting of DRY GOODS, BOOTS, SHOES, HOSIERY, HATS, WOOL, COTTON, LINEN, THREAD, NEEDLES, BLANKETS, CLOTHS, HAIR BRUSHES, PENCILS, SABRES, BUTTONS, WRAPPING AND WRITING PAPER, TEA, COFFEE, PEPPER, PIMENTO, CLOVES, NUTMEGS, ROOT GINGER, EPSOM SALTS, MUSTARD, SALTPETRE, DRUGS, TIN, &c., &c., &c.

N. B.—A steamer will leave the Barge Office, foot of Whitehall-st., at 10 o'clock, to convey purchasers to the sale. ROBT. MURRAY, U. S. Marshal.

DANIEL H. BURDETT, Auctioneer.
UNITED STATES MARSHAL'S SALE.
BY BURDETT, JONES & CO.

By virtue of a writ of Venditioni Exponas to me directed and delivered, I will sell at public auction, on the 15th day of October, 1863, at 1 o'clock P. M., at Wheeler's Stores, Atlantic Dock, Brooklyn, the cargo of the prize sloop *Evening Star*, consisting of nine bales and part bales of cotton, and four round bales of loose cotton.
R. MURRAY, United States Marshal.

DANIEL H. BURDETT, Auctioneer.
U. S. MARSHAL'S SALE.
BY BURDETT, JONES & CO.

By virtue of a writ of venditioni exponas, to me directed and delivered, I will sell at public auction, on the 15th day of October, 1863, at 11 o'clock A. M., at the Southern Naval Store Yard, Brooklyn,

40 bbls. Spirits Turpentine, part cargo of the prize schooner *Hattie*. R. MURRAY, U. S. Marshal.

HENRY D. MINER, Auctioneer—Salesroom No. 37 Nassau-st., opposite the Post office.

MINER & SOMERVILLE WILL SELL at auction, TUESDAY, Oct. 13, at 11 o'clock, in their gallery, No. 37 Nassau-st., a fine collection of original modern oil-paintings, of the French, Flemish, English and American schools, a number of which have just been received from a private European collection, and well worthy the attention of connoisseurs and others, comprising landscapes, figure, flower and fruit pieces, marine, &c., &c. Among them will be found the very fine historical pictures by Eckhont and Diez; marines, by A. Halk and Musin; flowers, by Huyghens; landscapes, by De Munter, Mignot, Sydney, R. Percy, and others. Also, examples from the easels of Mechart, Diebolt, Waldoy, Wunderleek, Vernu, Wilbur, Benjamin, W. M. Brown, Brewerton, Somers, G. L. Brown, Ingram, and others of note. The above are now on exhibition.

E. ROTH, Auctioneer.

AN EXTRAORDINARY OPPORTUNITY FOR HOUSEKEEPERS.—Over $10,000 worth of handsome household furniture, 25 Brussels and ingrain carpets, at public auction, by E. ROTH, THIS DAY, (Tuesday,) Oct. 13, at 11 o'clock precisely, at the large dwelling-house, No. 119 West 8th-st., Clinton-place, between 5th and 6th avs., consisting of rosewood piano-forte, parlor, bedroom and dining-room furniture, hair and spring mattresses, beddings, blankets, glass, china and silver ware, table cutlery, etc., etc. Sale positive.

HENRY D. MINER, Auctioneer—Salesroom No. 37 Nassau-st., opposite the Post-office.

MINER & SOMERVILLE WILL SELL at auction on WEDNESDAY, Oct. 14, at 10½ o'clock, on the premises No. 83 Liberty-st., near Broadway, to pay storage and charges: Two rosewood suites in brocatel, large Brussels carpet, McYager patent heylic spring beds, mattresses, bolsters and pillows, tables, chairs, office furniture, a number of counters of various sizes, dry goods, hoist baskets, trunks, slings, &c., &c., without reserve.

HENRY H. LEEDS & Co., Auctioneers.

HENRY H. LEEDS & CO. WILL SELL at auction, on WEDNESDAY, Oct. 14, at 12 o'clock, in front of our store, No. 23 Nassau-st.:
A pair of long-tail bay horses, 6 and 7 years old, sound and kind in harness.
Also, a set of double harness, in good order.
Also, a phaeton, in good running order.

ASSISTANT QUARTERMASTER'S OFFICE, CORNER OF G AND 22D STS., WASHINGTON, D. C., Sept. 25, 1863.

WILL BE SOLD AT PUBLIC AUCTION on the first, second and third WEDNESDAYS, 7th, 14th and 21st of October, at the corral near the Washington Observatory, a large lot of HORSES and MULES, condemned as unfit for public service.
Sale to commence at 10 o'clock A. M.
Terms cash, in Government funds.
CHAS. GARRETSON, A. Q. M.

COPARTNERSHIP NOTICES.

DISSOLUTION.—THE FIRM OF JOHN TAYLOR & SONS was dissolved on the 13th day of September, 1863, by the decease of John Taylor. All persons having claims against the late firm will present the same at the Brewery, No. 133 Broadway, corner of Arch-st., Albany, and at No. 334 Greenwich-st., New-York, Sept. 17, 1863.
JOSEPH B. TAYLOR, WM. H. TAYLOR,
Surviving members of John Taylor & Sons.

COPARTNERSHIP.—THE SUBSCRIBERS will continue the business at the City of Albany, and at their principal depots in New-York and Boston, under the firm-name and style of JOHN TAYLOR'S SONS. Albany, Sept. 17, 1863.
JOSEPH B. TAYLOR, WM. H. TAYLOR.

DISSOLUTION.—THE COPARTNERSHIP heretofore existing between the Subscribers under the firm of KING & McMANN, is hereby dissolved by mutual consent.
WM. H. KING,
Oct. 12, 1863. THOS. RENVILEE McMANN.

COPARTNERSHIP.—The undersigned have formed a copartnership from this date under the firm of NORRIS, KING & McMANN. The business will be continued as heretofore, at No. 56 and 58 Gold-st.
THO. H. NORRIS,
WM. H. KING,
Oct. 13, 1863. THOS. RENVILLE McMANN.

FURNITURE.

ENAMELED CHAMBER FURNITURE.—The best assortment of enameled furniture in all colors and styles; walnut and chestnut, plain and ornamental, in suites, wholesale and retail; also, mattresses and pailliasses. WARREN WARD, No. 277 Canal-st.

COMMISSIONER FOR NEW-JERSEY and other States— No. 5 Beekman-st., Room No. 8, first floor, over Park Bank.

REAL ESTATE FOR SALE.

MISSOURI LANDS.
To close the business of an estate, the undersigned, as trustee, offers for sale
2,600 ACRES OF LAND,
situated in St. Charles County, Missouri, about 25 miles from the City of St. Louis, and near the North Missouri Railroad. These lands were selected by a competent person for a model farm; 2,300 acres being rich prairie, and 300 acres heavily timbered and some two miles distant as a recource for fencing and fuel. Over 1,000 acres are under fence and have been cultivated.

The above will be sold as a whole and for cash, or on short time, and at a price which will make it a splendid investment to the purchaser.

For further information, address
JOHN B. SEMPLE, Pittsburgh, Penn.

GREAT SALE OF 107,000 ACRES OF RAILROAD LANDS AT AUCTION.—The Dubuque and Sioux City Railroad Company will sell at auction, at their office in Dubuque, Iowa, on THURSDAY, the 12th day of November next, one hundred and seven thousand acres of land, consisting mostly of Des Moines River Lands. Sale to be continued from day to day until all are sold.

These lands are the best in the State and possess the following qualities and recommendations:

COAL.—They contain inexhaustible mines of bituminous coal, convenient to the line of said railroad.

GYPSUM.—The only gypsum, or plaster of Paris bed in the Mississippi Valley is immediately among these lands. It is of superior quality, and is found in inexhaustible quantities. Specimens of coal and gypsum can be seen at the office of the Company.

OTHER MINERALS.—Hydraulic cement, fire-clay and iron ore are also abundant. Stone for building purposes is plenty. There is also a grind-stone quarry.

TIMBER AND WOOD will be sold in sufficient quantity to supply the prairie lands. The timber consists of black and white walnut, oak, sugar-maple, bass-wood, elm, etc.

WATER AND SPRINGS.—These lands are well watered. Large and excellent springs are very numerous, so much so as to make it one of the characteristic features of the vicinity of Fort Dodge, where these lands are situate.

GRASS. STOCK-RAISING.—These lands offer especial attractions to those about to embark in stock-raising. The native grasses of that region yield nearly three times as much per acre as in the vicinity of the Mississippi River. Two varieties of native red-top grow very luxuriantly in that region. Very large herds of cattle and sheep have already been attracted thither.

CORN AND WHEAT grow much more luxuriantly in that vicinity than in the easterly part of Iowa. The soil is exceedingly rich and deep. The neighborhood abounds in limestone, which is a sufficient guaranty for regular and abundant wheat crops.

HEALTH AND CLIMATE.—The country is very healthy; and is entirely free from those diseases which prove so great a drawback in the more southerly portions of this and neighboring States.

SETTLEMENT AND SCHOOLS.—The lands are situate in the immediate vicinity of Fort Dodge, Webster County, Iowa. Fort Dodge already contains a population of 1,000 inhabitants, a fine court-house, several churches, schools, stores, &c. It is destined to soon become the largest town on the line of the Dubuque and Sioux City Railroad, between Dubuque and the Missouri River. A large portion of the lands offered for sale are situated among improved farms, where the settler will enjoy all the advantages of a partially improved country. The people of that vicinity are generally from the Eastern and Northern States.

RAILROADS.—The Dubuque and Sioux City Railroad is now completed and in operation to Cedar Falls, one hundred miles from Dubuque. Forty-four miles, from Cedar Falls to Iowa Falls, are now under contract, and being rapidly pushed forward. It is expected that the road will be completed to Iowa Falls early in the Spring, and to Fort Dodge as fast as possible. The Keokuk, Fort Des Moines and Minnesota Railroad will probably reach Fort Dodge from Keokuk nearly as soon as the Dubuque and Sioux City.

Further information can be obtained at the office of the company, where maps and a detailed description of the lands can be seen. Persons or colonies wishing to purchase are especially invited to go out and make personal examination, and satisfy themselves with regard to the above representations.

The company obtained the title to the lands by direct grant from Congress, and will make warranty deeds to purchasers.

Terms of sale—Cash.
JAMES M. McKINLAY, Secretary.

A GOOD CHANCE.—FOR SALE IN BROOKLYN, on Carlton-av., between Lafayette and De Kalb avs., some of those magnificently finished brown-stone front houses, with all the latest and richest style of improvements: houses 20x45 feet, and a laundry extension lot 20x100 feet. This is a most desirable and accessible location; Fulton and De Kalb av. cars run quite convenient. Price $8,500, part on bond and mortgage. Apply on the premises soon, as they must be sold.

FOR SALE—A HANDSOME FAMILY RESIDENCE pleasantly situated in the suburbs of Brooklyn; 40 minutes from the Fulton Ferry by horse-cars; the house is of brick, large and well built and fitted up with all modern improvements. There is a good garden, outhouses, stable, &c., suitable for a gentleman of means. No agent or party desiring to swap property need apply. Address E. T., Box No. 1,549, New-York Post-office.

FOR SALE—NEAR UNION-SQUARE, THE very desirable property on the northwest corner of Irving-place and 16th-st., 53x100, with improvements. Well located for a first-class small hotel, being in the immediate vicinity of the Academy of Music, theatres, railroad and omnibus lines. For terms, &c., apply to
RIDLEY WATTS, Executor, No. 704 Broadway.

FOR SALE—THE THREE-STORY, BASEMENT and sub-cellar brick houses Nos 29 and 35 Huntington-st., Brooklyn; in good order, and with modern conveniences; will be sold cheap; within half block of Court-st. cars and near the ferry. Apply to S. S. IRELAND, No. 81 Cedar-st., New-York, or to A. P. BATES, No. 78 Nassau-st., New-York.

FOR SALE OR TO LEASE—THE PLOT OF ground on Newtown Creek recently occupied by the undersigned for an oil refinery. There is a fine chimney and boiler, in perfect order, and bricks enough to rebuild a factory; a good water front and dock, and easy of access from the City, by ferry and railroad, in thirty minutes. HEYE BROTHERS, No. 39 Broad-st.

FOR SALE—THE STATEN ISLAND OIL AND Candle property, situated on Princess Bay; about two acres of land, with large and spacious buildings thereon; also, wharf 50 feet wide. These premises are well adapted for steel works, iron foundry, India rubber or petroleum oil factory; or, if required, would be very desirable for hospital purposes. For particulars, inquire of CHARLES FOX, Nos. 70 and 72 Bowery.

WE HAVE RECEIVED INSTRUCTIONS from the owner, who lives at the West, to sell four three-story brick houses, situated in one of the best neighborhoods in Brooklyn, at a price which will make them a highly remunerative investment. Apply to BULKLEY & FINK, No. 43 Wall-st., Jauncey-court.

FOR SALE—IN FIFTIETH-ST., NEAR SECOND-av., a row of handsome brown-stone houses, replete with modern improvements; built by the day; in first-class neighborhood; at last year's prices, for a few days only. For particulars, apply to J. E. STYLES, No. 187 East 50th-st.

FOR SALE ON EASY TERMS.—DESIRABLE building sites and improved property, situated in Hudson County, N. J.; distance about two miles from the Jersey City and Hoboken Ferries, and accessible by horse cars. For particulars, apply to NEWMAN & FITTON, No. 25 Wall-st.

FOR SALE—A NUMBER OF BROWN-STONE front houses and lots on Murray Hill, and in other desirable locations; one extra size, very desirably located. For particulars apply to ALLEN & BROWN, No. 96 Broadway.

WATER-POWER—FOR SALE OR LEASE—the water-power on Bronx River, about 24 feet fall, with one or more acres of land at Scarsdale, depot of the New-York and Harlem Railroad. Apply to WM. H. POPHAM, No. 53 Front-st.

FOR SALE—TO CLOSE A TRUST—THE 3-STORY brown-stone house No. 148 West-36th-st. The lease of lot No. 124 West 35th-st., with front and rear houses. The stores and dwelling Nos. 66 and 66½ Carmine-st.
RICHARD AMERMAN, No. 1,148 Broadway.

VINEYARD AND ORCHARD WANTED—Within easy distance of New-York City. Address J. B., Box No. 206 *Herald* Office.

COUNTRY RESIDENCES.

FOR SALE,
A RESIDENCE IN THE VILLAGE OF FAIRFIELD, CONN.

This residence is one of the most beautiful, and in all respects most desirable, in that region of the State; its location central, on the main street, and one-third of a mile from the New-York and New-Haven Railroad depot at that place.

The house commands a full view of Long Island Sound, less than a quarter of a mile distant, where there there is the most extended and safest bathing beach between New-York and Newport.

The house is of the Italian style of architecture, was erected by days' work, is of the best materials (wood, filled in with brick) and workmanship; possesses all modern conveniences, including bath-room and closets, with full supply of both rain and well water. There are ten rooms and a large and desirable kitchen.

The grounds comprise three acres, are laid out with unsurpassed taste, and heavily shaded with a beautiful variety of evergreen, elm, and other trees; the walks are planted with a great variety of flowering shrubbery.

The garden abounds in strawberries, raspberries, the Lawton blackberries, and the place is well stocked with the usual variety of choice fruit. A photograph of the house, and a map of the place, can be examined at the office of the undersigned, who will furnish permits to inspect the property.
J. H. DRAPER, No. 36 Pine-st., New-York.

FOR SALE, BY ORDER OF EXECUTORS—Longwood Park, the late residence of Charles Denison, deceased, situate in the township of West Farms, Westchester County, east of the river turnpike, and in full view of the East River and Fushing Bay, less than two miles from Harlem Bridge, and only half a mile from 3d-av. Railroad extension, with improvements, consisting of dwelling, barns, coach-house, ice-house, stables and grapery. The grounds (over 71 acres) are in the highest state of cultivation and inclosed in superior stone walls. It is capable of being divided into numerous villa sites for suburban residences, for which it is admirably calculated. It will be sold on accommodating terms. Its close vicinity to New-York island enhances its value as an investment; or for public charitable institutions, its salubrious atmosphere makes it very desirable. A map of the property, and other particulars, will be found at the office of E. H. LUDLOW & CO., No. 3 Pine-st., or CHARLES DENISON, No. 84 Dey-st.

FOR SALE—THE ELEGANT AND COMMODIOUS residence of Charles A. Meigs, Esq., situated at the corner of New-York-av. and Bergen-st., Bedford, Brooklyn, together with about sixteen lots of ground and stable. The house is about 40 feet square, contains 16 rooms, is elegantly frescoed, and replete with all the modern conveniences, gas, water, bath, &c. The grounds are tastefully arranged with shrubbery and the choicest kinds of fruit, in great variety. Inquire on the premises, or at No. 50 Exchange-place, New-York.

ONLY $100 FOR SIX MONTHS' RENT.—To let, at Clifton, Staten Island, one mile from Vanderbilt landing, a pleasant house containing eleven rooms, store rooms, cellars, &c., with half an acre of ground and a good stable on the premises. Will be let from 1st of November to May for $100 to a good tenant. Address M. A. W., Box No. 1,275 New-York Post-office.

COUNTRY RESIDENCES.

ORANGE, N. J.—VILLAS, VILLA SITES AND farms, a great variety, beautifully situated, one hour from New-York, for sale low. Also, country seats and houses to let for the season or year, by HENRY B. BLACKWELL, No. 50 William-st., New-York, 9 to 11 A. M.; No. 49 Main-st., Orange, 1 to 5 P. M.

A COUNTRY RESIDENCE FOR SALE CHEAP—Situated in the village of Tremont, 8 miles from New-York; contains 14 rooms, with about 2 acres of choice fruit; stables, green-house, &c. Also, several choice building lots for sale very cheap. Inquire of WM. GRAY, No. 301 Broadway.

FOR SALE OR EXCHANGE—AT FORDham, within eight minute's walk of the depot, a beautiful cottage house, containing ten rooms, about two acres of land, stable, carriage-house, &c. Apply to NEWMAN & FITTON, No. 25 Wall-st.

FOR SALE—NEAR TARRYTOWN, TWENTY-five acres of excellent land, with a modern two-story dwelling-house, barn, stable, abundance of fruit, &c. Apply to NEWMAN & FITTON, No. 25 Wall-st.

FARMS.

A BARGAIN MAY BE HAD IN THE PURCHASE of a FARM of 200 acres superior land, peculiarly adapted to fruit and gardening, yielding, also, unusual crops of grain. The location is one of the finest in the whole State of New-Jersey, having a double market and double access, and only 30 miles from New-York. If sold at once, will relinquish the crops, stock, implements, &c., which are very valuable. Price, $12,500. A man might look a lifetime for such an opportunity, and then not do half as well. Apply after 12 o'clock, to C. G. PRATT, No. 32 Pine-st., Room No. 9.

FARM FOR SALE, OR EXCHANGE FOR GOOD CITY PROPERTY, AT NEWTOWN, LONG ISLAND.—Cottage house, 38 feet front, 34 feet deep, in good order; large barn, wagon-house, carriage-house; well of good water by the door; all kinds of fruit on it, with about eleven acres, or 176 building lots; good land for a market gardener; about four miles from Williamsburgh Ferry and three minutes' walk to the railroad depot. Inquire of JAMES BAILEY, on the premises.

FARM FOR SALE—IN THE TOWN OF HARrison, intersected by the New-York and New-Haven Railroad, and the road from Rye Neck to White Plains, about one mile northeast from Mamaroneck Depot, near Rye, containing 65 acres, well divided. For further particulars, inquire of JOHN G. HAVILAND, Brevoort Insurance Co., No. 70 Wall-st., or of the proprietor, SAMUEL HAVILAND, on the premises. Terms easy.

FOR SALE CHEAP—A FARM OF 900 ACRES, in a good state of cultivation, lying in a healthy locality and adjoining the pleasant village of Northampton, in Saratoga County. Farm well adapted for a grazing farm, with sufficient streams of good pure water and good fence; large house, barns, and plenty of outbuildings; fruit and shrubbery of various kinds. Terms easy. Apply to J. H. THORNE, No. 174 Canal-st.

A FARM OF 32 ACRES ON LONG ISLAND, one of 20 acres, one of 150 acres, for sale or exchange for City or Brooklyn property; one of 10 acres in New-Jersey; money to loan on bond and mortgage. Apply to P. GENIS, No. 12 Centre-st.

FARM FOR SALE—THE FARM OCCUPIED BY the subscriber, 4½ miles southwest of Newburgh, containing 125 acres, suitably divided into plow and meadow land; it is productive and in good order. Terms reasonable. Apply to THOMAS GEORGE, Newburgh, or to BEACH FULLER.

TO LET.

TO HOTEL PROPRIETORS.—TO LEASE, the Cliff House, at Rye, a favorite resort, most beautifully located on the Sound. Will be greatly enlarged for a responsible tenant. Apply to JOSEPH P. PIRSSON, No. 11 Wall-st.

TO LET—A VERY DESIRABLE HOUSE IN 127th-st., between 3d and 4th avs., the best location in Harlem. The house is 20x40, three-story, brick, in good order, and contains all the modern improvements. Moderate rent and possession given immediately. Inquire of E. A MORRISON, 127th-st., first house east of 4th-av., or of W. H. PHILIPS, No. 101 Front-st.

A FIRST-CLASS FURNISHED HOUSE WITH STABLE TO LEASE FOR A TERM OF YEARS.—The first-class house No. 12 Washington-square, between 5th-av. and University-place, with stable on the rear. House completely furnished. Apply to
A. H. MULLER, P. R. WILKINS & CO., No. 5½ Pine-st.

TO LET—A STORE ON FOURTH-AV., FRONT and offices in the Bible House, Astor-place. Apply at the Treasurer's office, 4th-av. entrance.

TO LET—A PRIVATE STABLE, ONE DOOR from the corner of Lexington-av., in East 31st-st., at a low rent. Apply to E. YOUNG, at the corner; a part or the whole can be had.

TO LET—THE BASEMENT UNDER THE TIMES Office, fronting Park-row, 32x16 feet. Inquire in office of the *Agriculturist*, No. 41 Park-row.

FURNISHED HOUSE TO LET—AT FACtoryville, S. I., five minutes' walk from the landing; 10 rooms; rent low; immediate possession. Inquire of D. PELTON, No. 139 West-st., N. Y.

LIGHT ROOMS AND STEADY POWER on Canal-st., near Broadway, to let by JOHN GAUDU, No. 102 Walker-st.

HOUSES & ROOMS WANTED.

WANTED—FOR A PRIVATE CLASS OF PUPILS, one large room, with small room adjoining, partly furnished, on first or second floor, in a house located not above 24th-st. nor below 16th-st., and between Broadway and Lexington avs. Address PRIVATE CLASS, Box No. 144 *Times* Office.

WANTED—A SMALL HOUSE, UNTIL MAY 1st, or for three years, below 40th-st., or near the ferry, in Brooklyn, Jersey City, or Hoboken. Address, stating rent, location, and particulars, J. R. W., Box No. 2,130 Post-office, New-York.

WANTED—TO RENT FOR A PERIOD OF ONE or more months, four rooms for Medical Boards. Location near the corner of Bleecker and Greene sts. preferred. Apply at Quartermaster's Office, No. 458 Broome-st.

WANTED TO LEASE—A MEDIUM-SIZED house, located between 10th and 25th sts., and 6th and 9th avs., in a good neighborhood. Address L. M., Box No. 110 *Times* Office.

PROPOSALS.

PROPOSALS FOR HAY, STRAW AND GRAIN.

ASSISTANT QUARTERMASTER'S OFFICE, FORAGE DEPARTMENT, Seventh-st. Wharf, WASHINGTON, D. C., April 16, 1863.

Written proposals are invited for furnishing HAY, STRAW, OATS and CORN for the use of this depot, to be delivered at the railroad depot, or at any of the Government wharves in this city.

The proposals to be addressed to the undersigned, and they should state the quantity and grade of each article offered, also the price and the date of delivery.

Proposals will be received for five thousand (5,000) bushels of Corn or Oats, and fifty (50) tons of Hay or Straw, and upward, unless it should be for the interest of the Government to contract for a less amount.

All grain to be put up in good sacks, of about two (2) bushels each, which are to be furnished at the cost of the contractor.

The Hay and Straw to be securely baled.

All Grain and Hay offered to be subject to a rigid inspection by the Government Inspector.

Contracts will be awarded from time to time to the lowest responsible bidders, as the interest of the service may require. Good security will be required for the faithful fulfillment of any contract made under this advertisement.

Payment to be made at the completion of the contract.
S. L. BROWN, Captain and A. Q. M. U. S. A.

ARMY SUPPLIES.

OFFICE OF ARMY CLOTHING AND EQUIPAGE, No. 502 BROADWAY, NEW-YORK, Oct. 7, 1863.

Sealed proposals will be received at this office until 12 o'clock, M. on THURSDAY, the 15th inst., for furnishing by contract at this depot

Army Sewed Bootees, sizes 7s to 11s, in such proportion of sizes as may be required. To be in all respects equal to and like the sealed standard sample in this office.

Bidders will state the number they wish to furnish, and the shortest time in which they can make deliveries.

A proper guaranty must accompany each bid, for the faithful performance of a contract.

The United States reserves the right to reject all bids deemed objectionable.

Proposals should be indorsed, "Proposals for furnishing Bootees," and addressed to
Lieut.-Col. D. H. VINTON, Deputy Quartermaster-General.

OFFICE OF THE STREET COMMISSIONER, No. 237 BROADWAY, NEW-YORK.

TO CONTRACTORS.—PROPOSALS INCLOSED in a sealed envelope, indorsed with the title of the work, and with name of the bidder written thereon, will be received at this office until 11 o'clock, A. M., TUESDAY, October 20, 1863.

For regulating and grading Sixty-second-street, between Ninth and Tenth avenues.
For regulating and grading Seventy-second-street, between Eighth-avenue and Broadway.
Curb, gutter and flagging Eighty-ninth-street, between Third and Fifth avenues.
Curb, gutter and flagging Seventy-fourth-street, between Second and Third avenues.
Curb, gutter and flagging Sixteenth-street, from Avenue D to East River.
For regulating, grading, curb, gutter and flagging Seventy-first-street, from Eighth-avenue to Broadway.
For regulating, grading, curb, gutter and flagging One Hundred and Twenty-seventh-street, from Second to Third-avenue.
For regulating, grading, curb, gutter and flagging Fifty-seventh-street, from Seventh to Eighth-avenue.
For regulating, grading, curb, gutter and flagging Fifty-ninth-street, from First-avenue to East River.
For regulating, grading, curb, gutter and flagging One Hundred and Twenty-second-street, from Third to Fourth-avenue.
For regulating, grading, curb, gutter and flagging One Hundred and Thirty-second-street, from Fifth to Seventh avenue.
For regulating, grading, curb, gutter and flagging Fifty-ninth-street, from Third to Fourth-avenue.
For regulating, grading, curb, gutter and flagging Fifty-ninth-street, from Second to Third-avenue.
New house for Hose Company No. 11.
New house for Hose Company No. 37.
New house for Hose Company No. 51.
New house for Engine Company No. 24.
Alterations and additions to house of Engine Company No. 46.
Alterations and additions to house of Hose Company No. 47.
Dredging slip foot of Thirtieth-street, North River.
Dredging slip between Piers Nos. 30 and 31, North River.
Dredging slip between Piers Nos. 43 and 45, North River.

Blank forms of proposals, together with the specifications and agreements, can be obtained at this office.—Dated Street Department, New-York, Oct. 9, 1863.
CHARLES G. CORNELL, Street Commissioner.

PROPOSALS.

PROPOSALS FOR INDIAN GOODS.

WASHINGTON, D. C., DEPARTMENT OF THE INTERIOR, OFFICE INDIAN AFFAIRS, Oct. 6, 1863.

Sealed proposals indorsed "Proposals for Indian Goods," to be delivered in the City of New-York, will be received at the office of Indian Affairs until 12 o'clock M., on SATURDAY, the 17th day of October next, for furnishing the following-named articles:

CLASS NO. 1.
1,000 pairs 3 point white Mackinac Blankets, to measure 60x72 inches, and weigh 8 pounds.
500 pairs 3 point Gentinella Blankets, to measure 60x72 inches and weigh 8 pounds.
200 pairs 3 point scarlet Blankets, to measure 60x72 inches and weigh 8 pounds.
750 pairs 2½ point white Blankets, to measure 54x66 inches and weigh 6 pounds.
100 pairs 2½ point Gentinella Blankets, to measure 54x66 inches and weigh 6 pounds.
250 pairs 2½ point scarlet Blankets, to measure 54x66 inches and weigh 6 pounds.
150 pairs 2 point white Blankets, to measure 42x56 inches and weigh 5 pounds.
100 pairs 2 point Gentinella Blankets, to measure 42x56 inches and weigh 5 pounds.
100 pairs 2 point scarlet Blankets, to measure 42x56 inches and weigh 5 pounds.
3,000 yards gray mixed Satinett.
3,000 yards brown mixed Jeans.
35,000 yards plain Linseys.
2,000 yards Hickory Shirting.
30,000 yards unbleached domestic Sheeting.
35,000 yards Calico.
1,500 yards blue Drilling.
2,000 yards brown Drilling.
3,500 yards Checks, Stripes and Plaids.
75 pounds colored Cotton Thread.
75 pounds white Cotton Thread.
106 pounds black Linen Thread.
300 dozen Coates' Spool Cotton.
27 great gross Agate Buttons.
15 great gross Brace Buttons.
65 M Needles.
115 packs Pins.
1,500 8¼ plaid Wool Shawls.
2,000 pairs men's Brogans.
2,500 pairs women's Brogans.
2,200 pairs children's Brogans.

CLASS NO. 2.
100 dozen assorted sized Thimbles.
10 dozen Axes, to weigh 4½ to 5 pounds.
10 dozen long Axe Handles.
50 dozen Scissors.
20 dozen Butcher Knives.
65 dozen Tin Cups.
50 dozen quart Tin Pans.
200 Camp Kettles.
200 Skillets.
20 dozen Wooden Buckets.

The articles to be furnished must, in all respects, conform to and be equal with the Government samples, which may be seen at this office.

The articles will be rigidly inspected and compared with the samples by an agent or agents appointed for that purpose.

Such as may be unequal thereto in any particular will be rejected, in which case the contractor will be bound to furnish others of the required kind or quality within three days, or, if that be not done, they will be purchased at his expense. Payment will be made for the goods received on invoices thereof, certified by the agent or agents appointed to inspect them. It is to be understood that the right will be reserved to require a greater or less quantity of any of the articles named than that specified in the above schedule, at the prices proposed, and all bids for furnishing said articles may be rejected at the option of the Department, and that none from persons who have failed to comply with the requirements of a previous contract with the United States, or who are not manufacturers or wholesale dealers in the required articles, will be considered, and the fact that bidders are such manufacturers or dealers must be evidenced by the certificate of the Collector at the port where they reside or where it is proposed to deliver the articles. The proposals must embrace the articles with the quantities thereof as they are arranged in the schedule, with the prices annexed to each, in dollars and cents, at which they are to be furnished, and the amounts must be carried out and footed up.

Said prices and amounts must be so given, without any modification or proposed modification or variation whatever.

They should be submitted with the following heading: I (or we) hereby propose to furnish the service of the Indian Department, and according to the terms of its advertisement thereof, dated October 6, 1863, the following articles, at the prices thereto affixed, (here insert the list,) deliverable in the City of New-York immediately, and, if the proposal be accepted, I (or we) will, within three days thereafter, execute a contract accordingly, and give security satisfactory to the Commissioner of Indian Affairs for the faithful performance of the same. Each proposal must be accompanied with a guarantee in the following form, to be signed by two or more responsible persons, whose sufficiency must be certified to by a United States Judge or District-Attorney:

We hereby jointly and severally guarantee that the above bidder (or bidders,) if a contract shall be awarded to him (or them,) according to his (or their) bid or proposal, will execute a contract accordingly, and give the requisite security for the performance thereof, as prescribed in the advertisement for proposals for Indian goods, dated October 6, 1863; and in the event of his (or their) failure so to do, we hereby agree to bind ourselves, our heirs, executors and assigns to forfeit and pay the United States, as damages, a sum not less than fifteen per cent. on the amount of said bid or proposal.

Bonds will be required in the amount of the bid for the faithful performance of the contract, with two or more sureties, whose sufficiency must be certified to by a United States Judge or District Attorney.

No proposal will be considered that does not strictly conform in all particulars to the terms and directions of this advertisement.
WM. P. DOLE, Commissioner.

ORDNANCE OFFICE,
WAR DEPARTMENT, WASHINGTON, Oct. 2, 1863.

SEALED PROPOSALS will be received at this office until the 30th day of October next, for BANDING and BUSHING the 42-pounder guns, at the forts and arsenals of the United States in the Atlantic States, amounting in number to 200 more or less.

The guns will be delivered at and removed from the establishment where the work is to be done at the cost of the United States.

Proposals for those on the Pacific coast—about 50 in number—will be received until the 10th of December next; and in the case of these, the guns will be delivered at San Francisco or its vicinity.

The guns are to be turned down to a true cylinder for the length of twenty-seven inches from the rear of the base ring, prepared to take a band of the best wrought-iron, the interior diameter of which will be twenty inches, and its thickness three inches.

The vent is to be bushed with a new bush of pure ingot copper, one inch in diameter and about nine and a half inches long, and bored with a vent of two-tenths of an inch.

Drawings of the gun in its original form, and with the band put on, can be seen at this office, at the Watertown Arsenal, Mass., at the Watervliet Arsenal, and at the New-York Agency, No. 45 Worth-street, City of New-York; at the Arsenal at Bridesburgh, Penn., and at Allegheny Arsenal, Pittsburgh, Penn.; at the Fort Monroe Arsenal, Va., St. Louis Arsenal, Mo., and Benicia Arsenal, Cal.

The work is to be done to the entire satisfaction of the officer who will be appointed to superintend it, and payment will be made in full for each gun upon his certificate of inspection and receipt.

Proposals will state the price per gun for the whole operation; describe in detail the manner in which it is proposed to put on the band; the number they will band per month, and the time which will be required to do the whole work. The method and the time required for doing the work, as well as the price, will be important elements in considering the bids and awarding the contract.

No bids will be considered from any parties but such as are actually engaged in the manufacture of iron and heavy machinery, and who are, in the opinion of this Department, fully prepared to execute the work. In the case of parties not known to this Department, evidence to the foregoing effect must accompany the proposal.

Bond, with satisfactory sureties, to the amount of fifty per cent. of the bid, will be required for the fulfillment of the contract; and the Government reserves the right to reject any or all bids, if deemed unsatisfactory.

Proposals will be indorsed, "Proposals for Banding 42-Pounders," and will be addressed to Brig.-Gen. George D. Ramsay, Chief of Ordnance, Washington City.
GEO. D. RAMSAY,
Brigadier-General, Chief of Ordnance.

CAVALRY BUREAU, OFFICE OF THE CHIEF QUARTERMASTER, WASHINGTON, D. C., Aug. 15, 1863.

PROPOSALS FOR HORSES.—PROPOSALS are solicited and will be received at this office for the furnishing of cavalry horses, to be delivered at Pittsburgh, Penn., Philadelphia, Washington City, Syracuse, N. Y., or Indianapolis, Ind.

Proposals will be considered for the furnishing of horses in lots of not less than twenty-five (25.) The horses to be from fifteen (15) to sixteen (16) hands high, from five (5) to nine (9) years old, well broken to the saddle, compactly built, in good flesh, and free from all defects.

The ability of the bidder to fulfill his agreement must be guaranteed by two responsible persons, whose signatures must be appended to the guarantee.

The responsibility of the guarantors must be shown by the official certificate of the Clerk of the nearest District Court, or of the United States District Attorney.

Proposals must be addressed to Lieut.-Col. C. G. SAWTELLE, Chief Quartermaster, Cavalry Bureau, and be indorsed on the envelope "Proposals for Horses."
C. G. SAWTELLE,
Lieutenant-Colonel, and Chief Quartermaster, Cavalry Bureau.

ALBANY RAILWAY.—NOTICE TO CONTRACTORS.—Sealed proposals will be received until THURSDAY, Oct. 15, 1863, at noon, for the construction of Sections Nos. 1, 4, and part of 5 of a Street Railway, in paved streets of the City of Albany, being about 3½ miles equivalent single track. To be laid with plate rail, 45 pounds per yard, on timber sills and ties, and to be completed on or before the 20th day of December, 1863. Specifications and Plans may be examined at the Office of the Chief Engineer. Each offer must be accompanied by a written guarantee, signed by one or more responsible parties, that in case of its acceptance the party proposing will enter into contract for the work with good and sufficient sureties for its due completion in a penal sum of not less than the amount of contract. The Company reserve the right to accept either or neither of the proposals made.

Proposals must be indorsed "Proposals for Albany Railway," and directed to SAMUEL McELROY, Chief Engineer, No. 45 North Pearl-st., Albany, N. Y.

N. B.—The above work is the commencement of the entire line, to be built within a few months.

QUARTERMASTER'S OFFICE, No. 6 STATE-ST., NEW-YORK, Oct. 8, 1863.

SEALED PROPOSALS WILL BE RECEIVED at this office until 2 o'clock P. M. on Thursday next, the 15th instant, for supplying fifteen hundred cords, full measure, of good merchantable oak, or other hard wood equal to oak; to be well seasoned and fit for use, and to be delivered and piled on the wharves nearest to the respective places in this harbor, or its vicinity, at which it may be required for consumption. Bids will be considered for the whole or any part (not less than one hundred cords) of the quantity required. Persons making offers which may be accepted, will be required to give security for the faithful performance of any contract which may be made with them, and are requested to mention the names of such persons in their offers.

All orders should be indorsed "Proposals for Wood," and addressed to
STEWART VAN VLIET,
Major and Quartermaster, U. S. A.

MATRIMONIAL.

A GENTLEMAN SEEKS, AMONGST THE refined and wealthy, for a wife, possessing qualities calculated to make home happy. This notice is worthy the consideration of any lady, as can be ascertained by addressing A. R. T., Station A.

MEDICAL.

PRIVATE DISEASES CURED IN THE shortest possible time, by Dr. WARD & CO., No. 50 Lispenard-st., near Broadway, without the use of Mercury, loss of time or change of diet. Dr. WARD, from the hospitals of London, Paris and Edinburgh, is the discoverer of the only certain and reliable remedies for diseases of a private character. In 28 years' practice he has cured more cases of Secret Diseases and Wrong Treatment than all others combined. I can and will cure you in less time and expense than any one can or will, and those who have been robbed of their money and health, call; it will take but little money and time to restore you. If you have been unfortunate, call at once. By his special experience in this much neglected branch of medical science, he is enabled to guarantee a cure in the most complicated cases. Recent cases of Gonorrhœa or Syphilis cured in a few days, without change of diet or hindrance from business. Secondary Syphilis—the last vestige eradicated without the use of Mercury. Involuntary emissions stopped in a short time. Sufferers from Impotency, or loss of sexual power, restored to full vigor in a few weeks. Permanently and speedily cured by a new treatment. Persons at a distance failing to receive prompt treatment elsewhere, may get a permanent cure effected by writing a full diagnosis of their case, addressed to Dr. WARD, No 50 Lispenard-st., the only place. Call, send for a circular, or write.

SURE CURE—BY DR. POWERS, SUCCESSfully consulted with Dr. WARD, No. 50 Lispenard-st. Conducted on the plan of the Hospital des Veneriens, Paris, where those afflicted with any form of private disease can receive prompt treatment, without risk or exposure, viz.: Syphilis, gonorrhœa gleet, strictures, ulcers, tumors, cancers, secondary and constitutional syphilis, diseases of the kidneys, &c., &c. Thirty years of extensive practice, exclusively devoted to the treatment of those complaints enable us to effect cures in cases where others of less experience have failed. Dr. Powers' Essence of Life restores the vigor of youth in four weeks. This marvelous agent restores manhood to the most shattered constitution—physical disqualifications, impediments to marriage, thereby speedily cured. The men to consult, Drs. Ward and Powers, the champions and kings of venereal diseases, possessing the most certain, speedy and only effectual remedies in the world, guarantee a perfect cure, or no charge, in from one to three days. Established in 1830. Those who have used their prevent ves are never without. Send for a circular. To Ladies.—Dr. Powers' Periodical Drops are a safe and certain remedy for monthly irregularities. The above remedies sent by mail. The afflicted should read their circular. Postage free, on receipt of a stamp. Cures warranted.

THE GREAT ENGLISH REMEDY FOR GOUT AND RHEUMATISM.

All sufferers from the above complaints, either of recent or long standing, are advised to use Blair's Gout and Rheumatic Pills. They can be relied upon as the most safe and effectual remedy ever offered to the public, and have been universally used in Europe for many years with the greatest success.

Prepared by PROUT & HARSANT, No. 229 Strand, London, England; and sold by their Agents, WELLS & CO., Franklin-st., New-York.

Her Majesty's Commissioners have authorized the name and address of "Thomas Prout, No. 229 Strand, London," to be impressed upon the Government stamp affixed to each box of the genuine medicine.

MANHOOD AND THE VIGOR OF YOUTH regained in three days by Dr. POWERS' ESSENCE OF LIFE. This wonderful agent restores manhood to the most shattered constitution, radically curing Seminal Weakness, Sexual Debility, and impediments to marriage generally; Nervousness, Mental and Physical Incapacity, resulting from self-abuse, &c. The time required to cure the most inveterate case is one week. Failure is impossible. This life-restoring remedy should be taken by all about to marry, as its effects are permanent. Young man, are you subject to that soul and body destroying disease, secret habits? Dr. POWERS' Invigorating Essence is a never-failing cure. Sold by WALTER POWERS, M. D., No. 50 Lispenard-st., between Broadway and Church-st., New-York.

IMPORTANT TO THE MARRIED AND THOSE ABOUT TO BE MARRIED.—Dr. A. M. MAURICEAU, Professor of Diseases of Women, has just published the 160th edition of the valuable book, entitled "THE MARRIED WOMAN'S PRIVATE MEDICAL COMPANION," strictly intended for those whose health or circumstances forbid a too rapid increase of family. Price $1. Sold at his office, No. 129 Liberty-st., New-York; or can be sent by mail, free of postage, to any part of the United States and Canada, by inclosing $1, and addressing Box No. 1,224 New-York City. For sale by H. RICHARDSON, at No. 1 Vesey-st., (Astor House,) and No. 18 Ann-st.; FEDERHEN & CO., 13 Court-st., Boston.

A PHYSIOLOGICAL VIEW OF MARRIAGE —Containing nearly 300 pages, and 150 fine plates and engravings of the anatomy of the sexual organs, in a state of health and disease, with a treatise on self-abuse, its deplorable consequences upon the mind and body, with the author's plan of treatment—the only rational and successful mode of cure, as shown by the report of cases treated. A truthful adviser to the married and those contemplating marriage, who entertain doubts of their physical condition. Sent, free of postage, to any address on receipt of 25 cents, in specie or postage-stamps. Address Dr. LA CROIX, No. 31 Maiden-lane, Albany, N. Y.

DR. WARD'S MAGICAL INVIGORATORS, IN the form of Pills, will, in fifteen minutes after being taken, make the recipient as vigorous as if nature had never been retarded or debilitated. To the unmarried or single, in every physical exigency, this unrivaled medicine is earnestly recommended as a complete restorative of the nervous system where manhood has been impaired. Procured of Dr. WARD, No. 50 Lispenard-st., between Broadway and Church-st. Call or send for circulars.

DR. POWERS' PERIODICAL DROPS are designed for both married and single ladies, and are the very best thing known for the purpose, as they will bring on the monthly sickness in cases of obstruction from any cause, and after all other remedies of the kind have been tried in vain. Expressly for obstinate cases. Warranted as represented in every respect, or the price will be refunded. Beware of imitations! Purchase directly of Dr POWERS, 50 Lispenard-st., New-York.

DR HUNTER'S RED DROP RESTORES the vigor of youth in four days. Restores manhood to the most shattered system. No. 3 Division-st., New-York, the only place. Beware of bogus Dr. Hunters. The City is full of knaves, up to every trick to rob him of his great reputation as a skillful and reliable physician. No other office but No. 3 Division-st. Established in 1834. Eight separate rooms and a private entrance.

SOMETHING FOR EVERY LADY.—DR. WARD'S Great Female Benefactor or Golden Regulating Pills. Infallible in correcting, regulating and removing all obstructions, from whatever cause, and they will never disappoint the anxious patient. Office No. 50 Lispenard-st., near Broadway, where Dr. WARD can be consulted, confidentially, day and evening.

DR. JOHNSON, NO. 14 DUANE-ST., MAY be consulted with confidence on private diseases. Thirty years in one specialty enables him to guarantee speedy and permanent cures. N. B.—Those who may have been misled by quack advertisements, nostrums, &c., can call on Dr. J., with the certainty of receiving honorable treatment.

ADVICE TO LADIES.—IN ALL CASES where infallible medicines are desired, or mode of treatment that never fails, call upon Dr. A. M. MAURICEAU, Professor of diseases of Women, author of "The Married Woman's Private Medical Companion," who treats female complaints exclusively. Office 129 Liberty-st.

SUFFERERS FROM THE EFFECTS OF self-abuse will receive advice which will save them many a dollar by addressing a former fellow-sufferer.
W. M. STEDMAN,
Camden, N. J.

OLD DR. HUBBARD'S FEMALE PILLS are far superior to all others now in use. Price $3 and $5 per box. C. N. CRITTENDEN, General Agent, No. 38 6th-av., corner of 4th-st. Sent by mail on receipt of price. For sale in Brooklyn at Nos. 20 and 204 Fulton-av.

PRIVATE CONSULTATION.—DR. HUNTER has for thirty years confined his attention to diseases of a certain class, in which he has treated no less than fifty thousand cases without an instance of failure. His great remedy, HUNTER'S RED DROP, cures certain diseases when regular treatment and all other remedies fail; cures without dieting or restriction in the habits of the patient; cures without the disgusting and sickening effects of all other remedies; cures in new cases in less than six hours; cures without the dreadful consequent effects of mercury, but possesses the peculiarly valuable property of annihilating the rank and poisonous taint that the blood is sure to absorb unless his remedy is used. That is what he claims for it, and what no other will accomplish. Its value in this respect has become so well known, that scientific men in every department of medical knowledge begin to appreciate it, for hardly a week passes that he is not consulted by druggists, chemists and physicians in regard to some pitiful patient who has exhausted the whole field of the faculty, and still the disease will appear. Its popularity is so great that there is not a quack doctor in the City that has not attacked it, and when they find their lies are not so easily swallowed, they then pretend that they can make it. It is $1 a vial, and cannot be obtained genuine anywhere but at the old office, No. 3 Division-st. Book for 15 three-cent stamps, 300 pages, 100 colored illustrations. The best work out.

DENTISTRY.

COLTON
DENTAL ASSOCIATION

Continue to extract teeth without pain by the Nitrous Oxide Gas. Dr. Colton, the original maker and demonstrator of the anæsthetic effects of the gas, will administer it in person. Dentists instructed and furnished with the right apparatus on reasonable terms. Send for a circular.
G. Q. COLTON, JOHN ALLEN & CO.,
Office No. 22 Bond-st.

DRS. GRIFFIN, NO. 258 GRAND-ST., N. Y., opposite Lord & Taylor's, and 257 Fulton-st., Brooklyn, are now extracting teeth positively without pain by the use of the nitrous oxide gas, commonly called laughing gas. They are also prepared to furnish to dentists the apparatus for manufacturing the gas, and to give full instructions for administering the same. N. B.—No charge for extracting when artificial teeth are to be inserted.

PAIN POSITIVELY DONE AWAY WITH in extracting teeth by using my new chemically purified chloroform, guaranteed perfectly harmless in every respect. Gold set s teeth, $20; vulcanite, $8; gold fillings, $1; silver and dentine, 50c.; extracting, 25c. Dr. B L. WAIT, No. 98 4th-av., opposite 11th-st.

DR. WAIT, SR., NO. 263 FOURTH-AV., corner of 21st-st., (late of No. 5 Bond-st.,) will be pleased to see his patrons, and all in want of superior Dental operations on the lowest terms. Nitrous oxide gas given. Refers to Rev. Drs. Ferris and Crosby, and Drs. Gilchrist and Baldwin.

REMOVAL.—G. J. EAGLETON, DENTIST, NO 38 Clinton-place, near University, 8th-st., New-York.

BUSINESS CHANCES.

STEAMERS FOR SALE.
SIDE-WHEEL AND SCREW STEAMERS.
NEW AND SECOND-HAND, FOR SALE.
Apply to C. W. COPELAND, No. 122 Broadway.

ROLLING MILL TO LET—AT NEWARK, N. J., in perfect order, capable of making 70 tons Merchant Iron a week. Apply to the New-Jersey Zinc Co., No. 106 Liberty-st., New-York.

DRUG-STORE FOR SALE CHEAP—EIGHT miles from the City, doing a good business; no drug-store within a circle of a mile; 5,000 inhabitants. Inquire No. 301 Broadway, for 3 days.

FOR SALE CHEAP—21 STANDS OF STEINthorp's patent candle moulds—96 moulds to each stand, 2 hydraulic presses—10-inch ram. Also, one of Stephens' patent self-acting oil strainer. For particulars inquire of CHARLES FOX, Nos. 70 and 72 Bowery.

PUBLIC NOTICES.

CORPORATION NOTICE.—PUBLIC NOTICE is hereby given to the owner or owners, occupant or occupants, of all houses and lots, improved or unimproved lands, affected thereby, that the following assessments have been completed, and are lodged in the office of the Board of Assessors for examination by all persons interested, viz.:

For filling sunken lots at numbers two hundred and twenty-six and two hundred and twenty-eight East Nineteenth-street.

For fencing vacant lot number three hundred and eighty-eight Cherry-street.

For building a sewer in Laight-street, between Hudson and Greenwich; and

For building a sewer in Grand-street, from Cannon-street to the sewer in Lewis-street

The limits embraced by such assessment include all the several houses and lots of ground, vacant lots, pieces and parcels of land, known as Ward numbers four thousand four hundred and twenty-five and four thousand four hundred and twenty-six in East Nineteenth-street, between First-avenue and Avenue A, and Ward number one thousand four hundred and thirty-three, in Cherry-street, near the corner of Scammel-street; also, all the several houses and lots of ground, vacant lots, pieces and parcels of land situate on both sides of Laight-street, between Hudson and Greenwich streets; also, all the several houses and lots of ground, vacant lots, pieces and parcels of land on both sides of Grand-street, between Cannon and Lewis streets; also, the lot at the northeasterly corner of Grand and Lewis streets.

All persons whose interests are affected by the above-named assessments, and who are opposed to the same, or either of them, are requested to present their objections, in writing, to one of the undersigned, at their office, number thirty-two Chambers-street, basement New Court-house, within thirty days from the date of this notice.

CHAS. McNEIL,
JACOB F. OAKLEY, } Board of Assessors.
WM. A. DOOLEY,

OFFICE BOARD OF ASSESSORS,
NEW COURT-HOUSE, Oct. 3, 1863 }

CORPORATION NOTICE.—PUBLIC NOTICE is hereby given to the owner or owners, occupant or occupants of all houses and lots, improved or unimproved lands, affected thereby, that the following assessments have been completed and are lodged in the office of the Board of Assessors for examination by all persons interested, viz.:

For paving Forty-ninth-street, from Third-avenue to East River.

For a sewer in Varick-street, from Clarkson to West Houston-street.

For a sewer in Ludlow-street between Houston and Stanton streets.

The limits embraced by such assessment, include all the several houses and lots of ground, vacant lots, pieces and parcels of land, situated on both sides of Forty-ninth street, and upon the intersecting avenues to the middle of the adjacent blocks between Third-avenue and East River. Also all the property on both sides of Varick-street between West Houston and Clarkson streets, and the lots on the southerly side of Downing-street from the corner of Varick to and including Ward number 1463 of said street. Also all the property on both sides of Ludlow-street, between Houston and Stanton-streets.

All persons whose interests are affected by the above-named assessments, and who are opposed to the same, or either of them, are requested to present their objections, in writing, to one of the undersigned, at their office, No. 32 Chambers-street, basement new Court-house, within thirty days from the date of this notice.

CHAS. McNEILL,
JACOB F. OAKLEY, } Board of Assessors.
WM. A. DOOLEY,

OFFICE BOARD OF ASSESSORS,
New Court-house, October 10, 1863. }

CORPORATION NOTICE.—PUBLIC NOTICE is hereby given to the owner or owners, occupant or occupants of all houses and lots, improved or unimproved lands affected thereby, that the following assessments have been completed and are lodged in the office of the Board of Assessors for examination by all persons interested, viz.:

For regulating and grading First Avenue, from Thirty-seventh to Ninety-first street.

The limits embraced by such Assessment, include all the several houses and lots of ground, vacant lots, pieces and parcels of land, situate on both sides of the First-avenue, and upon both sides of the intersecting streets, to the extent of half the block each way from First-avenue, from Houston-street, through First-avenue to the Harlem River.

All persons whose interests are affected by the above-named assessments, and who are opposed to the same, or either of them, are requested to present their objections in writing to one of the undersigned, at their office, No. 32 Chambers-street, basement new Court-house, within thirty days from the date of this notice.

CHAS. McNEILL,
JACOB F. OAKLEY, } Board of Assessors.
WM. A. DOOLEY,

OFFICE BOARD OF ASSESSORS,
New Court-house, Oct. 10, 1863. }

THE COMMITTEE ON NATIONAL AFFAIRS will meet every day, until further notice, in the Chamber of the Board of Aldermen, at 1 o'clock P. M. Parties having business with the Committee are respectfully invited to attend.

Alderman TERENCE FARLEY,
Alderman PETER MITCHELL,
Alderman JOHN T. HENRY,
Alderman F. I. A. BOOLE,
Alderman JOHN D. OTTIWELL,
Councilman WM. JOYCE,
Councilman SAMUEL WEBSTER,
Councilman JOHN McCONNELL,
Councilman ALEX. BRANDON,
Councilman JOHN G. HAVILAND.

THE COMMITTEE ON POLICE OF THE Board of Aldermen will meet every WEDNESDAY, at 1 o'clock P. M., in Room No. 8, City Hall, for the purpose of investigating all papers referred to them. All persons interested are respectfully requested to appear before the Committee without further notice.

PETER MASTERSON,
GEO. A. JEREMIAH, } Committee on Police.
CHAS. H. HALL,

THE COMMITTEE ON LAMPS AND GAS of the Board of Councilmen will meet EVERY WEDNESDAY, at 1 o'clock P. M., until further notice, in Room No. 5 City Hall, for the purpose of investigating all papers referred to them. All persons interested are respectfully requested to appear before the Committee without further notice.

ALEX. BRANDON,
JAMES MURRAY, } Committee on Lamps and Gas.
RICHARD O'BRIEN,

THE COMMITTEE ON PUBLIC HEALTH of the Board of Aldermen will meet in Room number twelve, City Hall, on TUESDAY of each week, at two o'clock P. M., until further notice. All persons interested in papers awaiting the action of the Committee are requested to attend.

TERENCE FARLEY,
JACOB M. LONG,
JOHN D. OTTIWELL,
Committee.

THE COMMITTEE ON PUBLIC BUILDings, of the Board of Aldermen, will meet every TUESDAY, in Room No. 8 City Hall, at 1 o'clock P. M., for the purpose of considering all papers referred to such Committee. All parties interested will please attend without further notice.

PETER MASTERSON,
JOHN FOX, } Committee on Public Buildings.
LEWIS R. RYERS,

THE COMMITTEE ON SEWERS OF THE Board of Aldermen will meet every WEDNESDAY, at two o'clock P. M., in Room number eight, City Hall. Parties interested in any matter before the Committe will have an opportunity of being heard.

GEORGE A. JEREMIAH,
TERENCE FARLEY,
CHARLES H. HALL,
Committee on Sewers.

THE COMMITTEE ON ROADS OF THE Board of Aldermen will meet every FRIDAY, at two o'clock P. M., in Room number twelve, City Hall. All persons interested in matters pending the action of the Committee, are invited to attend.

TERENCE FARLEY,
JACOB M. LONG,
PETER MASTERSON,
Committee.

THE COMMITTEE ON FIRE DEPARTMENT of the Board of Aldermen, will meet every SATURDAY, at two o'clock, in the City Library Room, City Hall.

JOHN McCOOL,
PETER MITCHELL,
LEWIS R. RYERS,
Committee on Fire Department.

LEGAL NOTICES.

SUPERIOR COURT OF THE CITY OF NEW YORK.—ROBERT S. HASBROUCK, STEPHEN C. LYNES, Jr., and HENRY L. CASE, against EDWIN D. MORGAN, Jr., (summons for a money demand on contract.)—To the defendant above named: You are hereby summoned and required to answer the complaint in this action, of which a copy is herewith served upon you, and to serve a copy of your answer to the said complaint on the subscriber, at his office, at No. 111 Broadway, in the City of New-York, within twenty days after the service hereof, exclusive of the day of such service; and if you fail to answer the said complaint within the time aforesaid, the plaintiffs in this action will take judgment against you for the sum of eleven hundred and twenty-five dollars and twenty-three cents, with interest on the sum of four hundred and thirty-nine dollars and ninety-six cents, parcel thereof from the seventeenth day of September, eighteen hundred and fifty-seven, and interest on the further sum of four hundred and thirty-nine dollars and ninety-six cents, other parcel thereof from the seventeenth day of November, one thousand eight hundred and fifty-seven; and interest on the further sum of two hundred and forty-five dollars and thirty-one cents, undue thereof from the eleventh day of October eighteen hundred and fifty-seven, besides the costs of this action, &c. Dated July 3, 1863.

HENRY WHITE,
Plaintiff's Attorney, No. 111 Broadway.

The complaint in this action was filed in the office of the Clerk of the Superior Court of the City of New-York, at the City Hall in the city, county and State of New-York, on the 26th day of September, 1863.
s29-law6wTu* HENRY WHITE, Plaintiff's Attorney.

SEWING MACHINES.

GROVER & BAKER'S

FIRST PREMIUM

NEW LOCK-STITCH MACHINE, NO. 9,

No. 495 BROADWAY.

This is the best and cheapest Machine

FOR TAILORS' USE

Ever produced. Price, $45.

HORSES AND CARRIAGES.

FOR SALE—A MAGNIFICENT PAIR OF DARK chestnut stallions, of the Ringgold stock; splendid action and carriage and well broke to drive together. They are both excellent, either as roadsters, chargers, hunters or carriage horses. May be seen for a few days at A. S. CHAMBERLIN'S, No. 147 East 24th-st.

SADDLE HORSE FOR SALE.—AN EXtremely easy gaited horse, very light on the bit, and can trot in about three and a half minutes, without any training. Can be seen at No. 156 East 24th-st.

SHIPPING.

GALWAY LINE.

THE

ATLANTIC IRISH ROYAL MAIL STEAM NAVIGATION COMPANY.

ADRIATIC, 1,200 Horse-power, 4,000 Tons.
HIBERNIA, 1,000 Horse-power, 3,000 Tons.
COLUMBIA, 1,000 Horse-power, 3,000 Tons.
ANGLIA, 1,000 Horse-power, 3,000 Tons.

The magnificent Steamship
COLUMBIA
Capt. JEFFREY,
will sail from NEW-YORK, for GALWAY and LIVERPOOL, on TUESDAY, Oct. 20, to be followed by the HIBERNIA, from BOSTON, Nov. 3.

Rates of passage, payable in gold or its equivalent in currency:

First Cabin	$80
Intermediate	40
Steerage	30

Passengers forwarded also to London, Paris, Hamburg, Havre, Bremen, Rotterdam, Antwerp, &c., at lowest rates.

Fares from Liverpool or Galway to New-York and Boston, $30, $40, $85, $105.

For passage, apply to
SABEL & SEARLE,
No. 23 Broadway.

For freight, and other information, apply to
LAWRENCE, GILES & CO.,
No. 11 South William-st.

THE BRITISH AND NORTH-AMERICAN ROYAL MAIL STEAMSHIPS.

BETWEEN NEW-YORK AND LIVERPOOL, CALLING AT CORK HARBOR AND BETWEEN BOSTON AND LIVERPOOL, CALLING AT HALIFAX AND CORK HARBOR.

ARABIA, MOODIE, leaves Boston, Wednesday, Sept. 30.
CHINA, ANDERSON, leaves New-York Wdns'dy, Oct. 7.
EUROPA, SHANNON, leaves Boston, Wednes'y, Oct. 14.
PERSIA, LOTT, leaves New-York, Wednesday, Oct. 21.
AFRICA, STONE, leaves Boston Wednesday, Oct 28.
SCOTIA, JUDKINS, leaves New-York Wedes'y, Nov. 4.

FROM NEW-YORK TO LIVERPOOL.

Chief Cabin Passage	$132 50
Second Cabin Passage	80 00

FROM BOSTON TO LIVERPOOL.

Chief Cabin Passage	$112 50
Second Cabin Passage	65 00

Payable in gold, or its equivalent in United States currency.

Berths not secured until paid for.

An experienced surgeon on board.

The owners of these ships will not be accountable for specie or valuables unless bills of lading, having the value expressed, are signed therefor.

For freight or passage, apply to
E. CUNARD, No. 4 Bowling Green.

STEAM WEEKLY TO LIVERPOOL— Touching at QUEENSTOWN, (CORK HARBOR.) The well-known Steamers of the Liverpool, New-York and Philadelphia Steamship Company are intended to sail as follows:

CITY OF LONDON..........Saturday..........Oct. 17
CITY OF BALTIMORE......Saturday..........Oct. 24
CITY OF NEW-YORK........Saturday..........Oct. 31

and every succeeding Saturday, at Noon, from Pier No. 44, North River.

RATES OF PASSAGE.
Payable in Gold, or its equivalent in Currency.

First Cabin	$80 00	Steerage	$32 50
First Cabin to London	85 00	Steerage to London	35 50
First Cabin to Paris	95 00	Steerage to Paris	40 50
First Cabin to Hamburg	90 00	Steerage to Hamburgh	37 50

Passengers also forwarded to Havre, Bremen, Rotterdam, Antwerp, &c., at equally low rates.

Fares from Liverpool or Queenstown: First Cabin, $75, $85, $105; Steerage, $30. Those who wish to send for their friends can buy tickets here at these rates.

For further information, apply at the Company's Offices.
JOHN G. DALE, Agent, No. 15 Broadway, New-York.

STEAM COMMUNICATION TO LIVERPOOL.

The undersigned will dispatch one of the undermentioned or other first-class full powered British built steamers from

NEW-YORK TO LIVERPOOL,
calling at Queenstown to land passengers and latest
TELEGRAPHIC DISPATCHES.

Ship.	Tons.	Commander.	To sail.
VIRGINIA	2,876	Grace,	Friday, Oct. 23.
CAROLINA	2,978	Roberts,	Friday, Nov. 6.
LOUISIANA	2,866	Brooking,	Friday, Nov. 20.

These steamers have been all built under the inspection of the Chief Surveyor to the Liverpool Underwriters' Registry of Iron Ships, they have extra water-tight compartments, and classed first-class for 22 years.

They are fitted up for first, second, and third-class passengers, which are charged at the following rates:

First Cabin............ $90
75 } Payable in Currency.
Steerage............ 35

Dietary and accommodation unsurpassed by any other line of steamers.

For further particulars, apply to
WILLIAMS & GUION, No. 71 Wall-st.

STEAM TO LONDONDERRY, GLASGOW AND LIVERPOOL.

The Montreal Steamship Company's first-class full-powered Clyde-built steamer
ST. ANDREW,
Capt. ———,
carrying the Canadian and United States Mails, will sail from Quebec next
SATURDAY, Oct. 17.

Rates of passage from New-York: First-class, according to accommodations, $87 and $72. Steerage, found with good provisions, $32 50, payable in Gold or its equivalent in United States currency. Certificates issued for bringing out passengers from all the principal towns in Great Britain and Ireland at very low rates. For passage, apply at No. 23 Broadway, New-York.
SABEL & SEARLE, General Agents.

STEAM TO LONDON.

The splendid British iron Steamship
BELLONA,
3,000 TONS, CAPT. J. J. BROWN,
WILL SAIL
On THURSDAY, Oct. 29, at 2 P. M.
FOR LONDON DIRECT.
PRICES OF PASSAGE.

First Cabin	$80
Second Cabin	50
Steerage	30

payable in U. S. Currency.

For passage, apply to CHAS. A. WHITNEY, at the office, No. 26 Broadway.

For freight, apply at No. 54 South-st.
HOWLAND & ASPINWALL, Agents.

FOR NEW-ORLEANS VIA HAVANA.

THE U. S. MAIL SIDEWHEEL STEAMSHIP
COLUMBIA,
D. B. BARTON, Commander,
Will leave Pier No. 4 North River, on SATURDAY, Oct. 24, at 3 o'clock P. M., precisely, for New-Orleans, touching at Havana to land mails and passengers.

No freight taken for Havana. No freight received or bills of lading signed on the day of sailing. For freight apply to
SPOFFORD, TILESTON & CO.,
No. 29 Broadway.

FOR HAVANA AND NEW-ORLEANS.

To sail on
SATURDAY, Oct. 17, at 3 o'clock P. M.
The new side-wheel United States mail steamship
EVENING STAR,
WILLIAM R. BELL, Commander,
will sail as above from Pier No. 37 North River, foot of Beach-st.

N. B.—The steamship MORNING STAR will sail for Havana and New-Orleans, SATURDAY, Oct. 31.

For freight or passage apply to
JAMES A. RAYNOR, No. 161 Broadway.

FOR HAVANNA DIRECT,

The United States Mail side-wheel steamship EAGLE, RICHARD ADAMS, Commander, will leave Pier No. 4, North River, on WEDNESDAY, Oct. 14, at 3 o'clock P. M., precisely, for Havana direct.

No freight received or bills of lading signed on the day of sailing.

For freight or passage, having superior accommodations.

Apply to SPOFFORD, TILESTON & CO., No. 29 Broadway.

NEW-YORK AND WASHINGTON STEAMSHIP LINE.

SEMI-WEEKLY BETWEEN NEW-YORK, WASHINGTON and GEORGETOWN, D. C.
Regular sailing days, SATURDAY and WEDNESDAY, at 4 o'clock P. M., from PIER NO. 15 EAST RIVER, foot of Wall-st. For freight or passage, apply to
JAMES HAND, Agent, No. 117 Wall-st.
MORGAN & RHINEHART, Agents,
Washington and Georgetown.

FOR NEW-ORLEANS DIRECT.

The first-class United States Mail steamship
LOCUST POINT,
Capt. SAMUEL HOFFMAN,
Will leave Pier No. 9 North River, on THURSDAY, Oct. 15, at 3 P. M. No freight received, or bills of lading signed after Wednesday. For passage or freight apply to
H. B. CROMWELL & CO.
No. 86 West-st.

TRAVELERS TO EUROPE SHOULD PROvide themselves with HARPER'S HANDBOOK FOR EUROPE AND THE EAST, by W. PEMBROKE FETRIDGE. This is the only complete guide to Europe published in one volume. Price $3 50. For sale by D. APPLETON & CO., No. 443 Broadway, and WALTER LOW, No. 823 Broadway, or HARPER & BROTHERS will send the work by mail, postage free, on receipt of $3 50.

UNITED STATES PASSPORT BUREAU. —Passports issued through J. B. NONES, Notary Public, No. 262 Broadway, corner of Warren-st. Naturalized citizens must produce naturalization certificates.

BUILDING MATERIALS, &C.

BUILDERS' HARDWARE.

F. & L. MANY,

No. 48 Warren-st., New-York,

Offer to owners, architects and builders the following goods at low prices:

RIM LOCKS, MORTICE LOCKS,
SLIDING DOOR SHEAVES AND WAY,
FASTENINGS FOR SASHES AND SHUTTERS,
FRONT DOOR LOCKS, SAFE NIGHT LATCHES,
HAND PLATED KNOBS,
BUTT HINGES,

and everything necessary for the completion of first-class houses.

MARBLE AND MARBLEIZED SLATE mantels, roofing slate, billiard beds, tiling, marble and slate slabs, &c., &c. The trade supplied. WEST CASTLETON SLATE CO., No. 412 Broadway, N. Y.

MARBLE MANTELS.—THE BEST PLACE IN the City to purchase cheap and well-finished MANTELS is at A. KLABER'S Mantel Manufactory, No. 109 East 18th-st., near 3d-av., New-York. Cut this out.

THE SUBSCRIBER HAVING RETIRED from the Druggist and Apothecary business at No. 152 Greenwich-st., New-York City, all power of Attorney to A. B. Whitehead, or others, to carry on said business is void from this date.
C. E. LUM.
IRVINGTON, N. J., Oct. 12, 1863.

AMUSEMENTS.

ACADEMY OF MUSIC—THE OPERA.

Director..............................MAX MARETZEK

FIFTH SUBSCRIPTION NIGHT.
WEDNESDAY EVENING, OCTOBER 14, at 8,
Will be presented Petrella's highly successful opera, in four acts, of
IONE,
THE LAST DAYS OF POMPEII.
with its great original cast, including
Mme. JOSEFINE MEDORI,
Mlle HENRIETTA SULZER,
Sig. FRANCISCO MAZZOLENI,
Sig. FERNANDO BELLINI,
Sig. HANIBAL BIACHI.
Conductor..............................J. NUNO

ON SATURDAY NEXT, OCT. 17, AT 1.
FIRST GRAND MATINEE.

In active preparation Verdi's grand opera of
MACBETH,
which will be produced shortly.
PRICES OF ADMISSION AS USUAL.

The sale of secured seats and admission tickets for any of the above named representations, will commence this morning at the Box-office of the Academy, at Beer & Schirmer's, No. 701 Broadway, and down town, at Root & Anthony's, stationers, corner Nassau and Pine sts., from 8 A. M.

BROOKLYN ACADEMY OF MUSIC.

THE OPERA.
Director..............................MAX MARETZEK.
ON THURSDAY, OCTOBER 15, 1863,
FIRST GRAND OPERA NIGHT,
when will be presented Verdi's celebrated Opera of
RIGOLETTO,
with the same brilliant cast as produced in New-York.
PRICES OF ADMISSION AS USUAL.

THE SALE OF SECURED SEATS AND TICKETS will commence this morning, Oct. 13, in Brooklyn, at the box-office of the Academy, and in New-York at Root & Anthony's, stationers, corner Nassau and Pine sts.

IRVING HALL.

THURSDAY EVENING, Oct. 15, 1863.
GRAND BILLIARD MATCH FOR ONE THOUSAND DOLLARS AND THE CHAMPIONSHIP.
DUDLEY KAVANAGH, of New-York,
AGAINST
JOHN SEERREITER, of Detroit.
TICKETS, ONE DOLLAR EACH,
to be obtained at the principal billiard rooms, and at the door.

Doors open at 7 o'clock; playing to commence at 7½.

IRVING HALL.

First Concert of
Mlle. STELLA BONHEUR.
SATURDAY EVENING, Oct. 17, 1863.
Mr. GEO. SIMPSON, Tenor.
Mr. J. R. THOMAS, Baritone.
Mr. J. G. MAEDER..............................Conductor

Tickets 50 cents each; reserved seats, 50 cents extra, to be had at the music-stores and Irving Hall.

IRVING HALL.
THE FIRST GOTTSCHALK CONCERT
Will take place on
MONDAY EVENING, OCT. 19,
At Irving Hall.

IRVING HALL—MISS KIMBERLY

WILL READ SHAKESPEARE'S
MIDSUMMER NIGHT'S DREAM,
accompanied with all the Orchestral Music, under the direction of Mr. THEODORE THOMAS.
On TUESDAY EVENING, Oct. 20.

GEO. CHRISTY'S MINSTRELS,

No. 585 BROADWAY, No. 585.

R. M. HOOLEY, sole Proprietor; GEO. CHRISTY, Stage Manager; E. BOWERS, Director of Amusements; H. PERCY, Vocal Director. MONDAY EVENING, Oct. 12, and every night, Christy, Bowers, Purdy, Prendergast, Gaynor, Simpson, Percy, Pierson, Dranin, Keller, Johnson, &c. Look at the new features; Oxygenated Air, Mississippi Fling, the Actor and the Singer, Conny O'Ryan, Fulton Market on a Saturday Night, the Fatal Duel Between Mr. Ruott and Mr. Schott, Schermerhorn's Boy, &c., &c. Doors open at 6¾, to commence at 7¾ o'clock. Tickets 25 cents.

MR. HENRY GEBHARD'S GYMNASIUM AND MILITARY INSTITUTE, 5th-av., corner 22d-st., will open Oct. 12. Classes for ladies, masters and gentlemen, and also a second company of the favorite corps of Young Cadets is forming. Instruction in military engineering and in the modern tactics for artillery and infantry by experienced officers and teachers. Gymnasium, armory and fencing rooms open from 10 o'clock A. M.

STEAMBOATS.

NEW ARRANGEMENT, OCTOBER.

SHREWSBURY.

SANDY HOOK, HIGHLANDS, PORT WASHINGTON MOUNT'S AND BROWN'S DOCK, FAIRHAVEN AND RED BANK.

The steamers META and HELEN will leave Robinson-st., Pier, New-York, for Red Bank and intermediate landings as follows:

META, CAPT. H. B. PARKER.

LEAVES NEW-YORK.				LEAVES RED BANK.			
Tuesday, Oct	6,	2½	P.M.	Monday, Oct.	5,	10	A.M.
Thursday, Oct.	8,	2½	P.M.	Wednes'y, Oct.	7,	11	A.M.
Friday, Oct.	9,	2½	P.M.	Friday, Oct.	9,	6	A.M.
Saturday, Oct.	10,	2½	P.M.	Saturday, Oct.	10,	6½	A.M.
Monday, Oct.	12,	2½	P.M.	Monday, Oct.	12,	7½	A.M.
Tuesday, Oct.	13,	2½	P.M.	Tuesday, Oct.	13,	7½	A.M.
Wednes'y, Oct.	14,	3	P.M.	Wednes'y, Oct.	14,	7½	A.M.
Thursday, Oct.	15,	3	P.M.	Thursday, Oct.	15,	8	A.M.
Saturday, Oct.	17,	12	M.	Friday, Oct.	16,	9½	A.M.
Tuesday, Oct.	20,	8	A.M.	Monday, Oct.	19,	10	A.M.
Wednes'y, Oct.	21,	9	A.M.	Tuesday, Oct.	20,	1	P.M.
Thursday, Oct.	22,	10	A.M.	Wednes'y, Oct.	21,	2	P.M.
Friday, Oct.	23,	10½	A.M.	Thursday, Oct.	22,	2	P.M.

River Fare, in all cases, 10 cents.

FOR RED BANK AND INTERMEDIATE LANDINGS.
STEAMER HELEN, CAPT. J. P. CORLIES.

LEAVES NEW-YORK.				LEAVES RED BANK.			
Friday, Oct.	9,	8	A.M.	Saturday, Oct.	10,	2½	P.M.
Monday, Oct.	12,	8	A.M.	Monday, Oct.	12,	2½	P.M.
Tuesday, Oct.	13,	8½	A.M.	Wednes'y, Oct.	14,	3	P.M.
Thursday, Oct.	15,	8½	A.M.	Friday, Oct.	16,	12	M.
Saturday, Oct.	17,	8½	A.M.	Monday, Oct.	19,	2	P.M.
Tuesday, Oct.	20,	2	P.M.	Wednes'y, Oct.	21,	12	M.
Thursday, Oct.	22,	2	P.M.	Friday, Oct.	23,	2	P.M.

FOR RONDOUT AND KINGSTON.

The steamer THOMAS CORNELL, Capt. DAVID ABBEY Jr., will leave New-York, foot of Jay-st., every TUESDAY, THURSDAY and SATURDAY, at 5 o'clock P. M. Returning, will leave Rondout every MONDAY, WEDNESDAY and FRIDAY, at 6 o'clock P. M., landing at Newburgh, Milton and Poughkeepsie each way. The CORNELL will commence running on TUESDAY, Sept. 22, 1863.

DAY-BOAT FOR ALBANY.—THE STEAMboat DANIEL DREW leaves Jay-st. every TUESDAY, THURSDAY and SATURDAY, at 7 A. M., and 30th-st. at 7.10 A. M. Fare to Yonkers 20c.; fare to West Point and Newburgh, 75c.; to Poughkeepsie, $1; to Rhinebeck, Tivoli, Catskill and Hudson, $1 25; to Albany, $1 50, connecting with New-York Central and Northern Railroads.

The ARMENIA leaves on alternate days from Harrison-st.

DIRECT STEAMBOAT LINE FOR HARTford, connecting with railroad to Springfield, Northampton, Bellows Falls, Brattleboro', &c. Steamer GRANITE STATE leaves Peck-slip at 4 P. M., Monday, Wednesday and Friday. Steamer CITY OF HARTFORD leaves Peck-slip at 4 P. M., Tuesdays, Thursdays and Saturdays.

The Boats of this line are first-class Sound steamers, and are commanded by competent and experienced officers.
NEW-YORK, May 25, 1863.

FOR NEW-HAVEN, HARTFORD, MERIDEN AND SPRINGFIELD.—Steamboat and Railroad Connection. The CONTINENTAL leaves Peck-slip, East River, daily, (Sundays excepted,) at 3.15 P. M. The Steamboat Train leaves the wharf at New-Haven on the arrival of the boat for all way stations. NIGHT LINE.—The ELM CITY leaves for New-Haven at 11 o'clock.

STEAMER MATTAWAN WILL LEAVE Robertson-st. Pier daily, Sunday excepted, at 3 P. M. for Keyport. Returning, leave Keyport at 8 o'clock A. M.

RAILROADS.

NEW-YORK & FLUSHING RAILROAD.

Leave New-York, at James-slip Ferry and 34th-st. Ferry, at 6, 7, 8, 9, 11, 2, 4, 5, 6 and 7½.

Leave Flushing at 6, 7, 8, 9, 10, 1, 3½, 5, 6 and 7½.

N. B.—On TUESDAYS and FRIDAYS, a special night train leaves Flushing at 11 P. M., and from 34th-st. Ferry at 12 P. M.

LONG ISLAND RAILROAD—FALL ARRANGEMENT.—Leaves James-slip and 34th-st., East River, at 8 A. M. Mail train for Greenport, stopping at all stations; and 3:30 P. M. Express Train, stopping at Jamaica, Mineola, Jerusalem, and all stations east to Greenport. For Islip, 8 A. M. and 3:30 P. M. For Syosset, 8 and 11 A. M., and 4:30 P. M. For Hempstead at 8 and 11 A. M., and 3:30 4:30 and 5:30 P. M. For Jamaica, at 8 and 11 A. M., and 3:30, 4:30, 5-30 and 6 P. M. Sunday Excursion Train to Yaphank, at 9:15 A. M., (from 34th-st.,) stopping at all stations. Fare for this train at excursion rates. For Syosset, (on Sundays,) at 6:15 P. M., from 34th-st., stopping at all stations.

HUDSON RIVER RAILROAD—FOR ALBANY, TROY, THE NORTH AND WEST.—Trains leave:

FROM CHAMBERS-ST.	FROM THIRTIETH-ST.
Express, 7 and 10 A. M., and 3:15 and 5 P. M.	7:22, 10:27 A. M., and 3:37 and 5:22 P. M.
Troy and Albany, (with sleeping car,) 10:30 P. M.	10:57 P. M.

On SUNDAYS, at 5:22 P. M., from 30th-st.

Tickets may be procured at any of the offices of Westcott's Express, in New-York and Brooklyn, and baggage checked at the house to all points on the road, and to Saratoga Springs.

ERIE RAILWAY.—PASSENGER TRAINS:
7 A. M.—Express for Buffalo.
8:30 A. M.—Milk, daily, for Otisville.
10 A. M.—Mail, for Buffalo.
4 P. M.—Way, for Otisville, Newburgh and Warwick.
5 P. M.—Night Express, daily, for Dunkirk, Buffalo, Rochester, Canandaigua and principal stations. The train of Saturday runs through to Buffalo, but does not run to Dunkirk.
7 P. M.—Emigrant.
CHAS. MINOT, General Superintendent.

RARITAN AND DELAWARE BAY RAILROAD.—On and after Thursday, Sept. 10, the trips leaving New-York at 10:40 A. M., and Long Branch at 11:10 A. M., will be discontinued. On and after Monday, Sept. 14, the J. D. BEERS will leave foot of Murray-st., at 6:45 A. M., connecting with trains for all stations, and at 3 P. M. for Manchester, Toms River and intermediate stations.
B. S. SEYMOUR, Superintendent.

MORRIS AND ESSEX RAILROAD COMPANY.—On and after WEDNESDAY, Oct. 14, 1863, trains on this road will arrive and depart from foot of Barclay-st., New-York, via Hoboken. Important changes in running time will be made on that date, for which see bills.
J. B. BASSINGER, Sup't.

NEW-YORK, HARLEM AND ALBANY RAILROAD—For Albany, 10:30 A. M.; for Dover Plains, 10:30 A. M., 4 P. M.; for Croton Falls, 8:15, 10:30 A. M., 4 P. M. For other trains, see time-tables.
JOHN BURCHILL, Superintendent.

NORTHERN R. R. OF NEW-JERSEY.— Trains leave Jersey City at 5:10 A. M., 9:15 A. M., 1:15 P. M., 4:20 P. M., and 6:05 P. M. The 9:15 and 4:20 run to Monsey.
OCT. 12, 1863. THOS. W. DEMAREST, Sup't.

AMUSEMENTS.

BARNUM'S AMERICAN MUSEUM.

ONE WEEK MORE,
AND
POSITIVELY BUT ONE,
OF
THE SIOUX AND WINNEBAGO INDIAN CHIEFS,
WARRIORS AND SQUAWS.
THIS WEEK IS THEIR LAST.

The company is composed of eight men and three women, including
NONAQUATA—GODDESS OF NIGHT;
THE POCAHONTAS OF THE WEST,
an Indian Girl of the Crow tribe, of great beauty.
THE SPECTACULAR DRAMA,
EDRIC THE DANE,
THE GREAT SPECTRAL ILLUSION,

THE GHOST

IN SEVEN DISTINCT TABLEAUX,
FIVE DIFFERENT GHOSTS
appear all at one time, will be produced
EVERY AFTERNOON at 3 o'clock, and
EVERY EVENING at 7½.

This is one of the most interesting and intensely thrilling dramas of the season.

THE PLOT.
THE SCENES.
THE CHARACTERS.
THE DEEP, DARK DUNGEON,
And above all,
THE GREAT GHOSTAL SPECTRE
thrills the audience with
BREATHLESS ATTENTION AND WONDER.
It will be succeeded at each representation by
THE GREAT GERMAN COMEDIETTA,
THE DUTCHMAN'S GHOST,
in which
MR. D. L. MORRIS
the great native American Dutch Comedian appears in
THE LAUGHABLE CHARACTER,
HANS BARTLE.

This Farce is brimfull of fun, and keeps the audience in
ROARS OF LAUGHTER,
from the commencement to the close.

To be seen at all hours, every day and evening,
THE GIANT BOY,
Eighteen years old, and over
EIGHT FEET HIGH!
the tallest man living. Also,
A SPLENDID GROUP OF
MOVING WAX FIGURES,
imported from Europe, representing
DON CARLOS AND HIS SUITE
encamped in the Mountains of old Castile, including the
DYING SCENE OF THE
SPANISH CHIEF, ZUMALCARREGUI,
surrounded by his Wife, Sister and other Friends.
MRS. GEN. TOM THUMB'S
PETITE SEWING-MACHINE,
a most perfect and beautiful specimen of mechanism.
LIVING TROPICAL COLORED FISH,
THE MONSTER PYTHON,
THE GREAT DRAGON OF THE EAST,
AUTOMATON WRITER,
THE LIGHTNING CALCULATOR.

The GRAND AQUARIA, Learned Seal, Sea Lion, Monster Bear, Living Anacondas, Wax Figures, &c.

Admission 25 cents. Children under ten, 15 cents.

LAUGHING GAS.

DR. COLTON

Respectfully announces his

FIRST GRAND EXHIBITION

for the season, of the

NITROUS OXIDE

LAUGHING GAS,

at the COOPER INSTITUTE,

TUESDAY EVENING, Oct. 13.

SIXTY GALLONS will be made and administered.

TWELVE GENTLEMEN

will inhale the Gas, the same care as formerly being exercised in the selection.

Dr. C. will endeavor to deserve the patronage of the same class of ladies and gentlemen that have attended his exhibitions in former years.

The anæsthetic effects of the Gas will be explained.

AN EVENING OF MERRIMENT AND MUSIC.

Tickets 25 cents. Doors open at 6¾; to commence at 7½ o'clock.

THE ALHAMBRA CIRCUS.—14TH-ST., OPposite Academy of Music. Triumphant success. The Arabs—the Arabs and the world-famed equestrienne, Madame Marie Macarte. THIS (Tuesday) EVENING, Oct. 13, last day but four. Second appearance of Mme. Marie Macarte in the Hippodromatic Spectacle of TURPIN'S RIDE TO YORK, in which the skill, intrepidity and grace of this unrivaled artiste have been the theme of enthusiastic eulogy in both hemispheres, as the only living exponent of the highest school of Equestrian art. THE DEATH OF BLACK BESS. MME. MARIE MACARTE will appear in her inimitable personation of the celebrated English highwayman, with her highly-trained mare "Black Bess," whose marvelous instinct and sagacity, and the perfection of her training, have astounded and delighted the Equestrian World.

MADAME MARIE MACARTE

will also appear each afternoon and evening in her unrivaled Protean scarf act, on a flying bare-backed steed, which has been pronounced by poets, painters and sculptors to be the ne plus ultra of grace and beauty. The Arabs—The Arabs. The Bedouin Children of the Desert, whose marvelously astounding feats electrify the spectator and defy description, will appear in new Arabian Pastimes every afternoon and evening this (last) week. Eaton Stone, Prof. Parker, M. Deeler, Mr. Isaac Sweet, The Talleen Brothers, Mr. James Cook, and

A CONSTELLATION OF ARTISTS.

For full description see small bills.

Afternoon at 3 o'clock. Evening at 8 o'clock.

SPECIAL NOTICE.

This is positively the last week of the season, as at the special request of a Committee of prominent citizens of Brooklyn, the new and superb Pavilion will be removed to that city on Monday next, and

THE WONDROUS BEDOUIN ARABS, with
THE ENTIRE NEW-YORK COMPANY,
will appear in that city.
EVERY AFTERNOON AND EVENING,
FOR ONE WEEK ONLY.

BOARDING AND LODGING.

BOARDING IN BROOKLYN.—VERY PLEASant rooms to let with first-class board for gentlemen and their wives, or single persons. Apply at the southwest corner of Clinton and Carroll sts.

BOARD WANTED—BY A GENTLEMAN, WIFE and daughter, in a genteel family, where there are few or no boarders; two rooms communicating, with the modern conveniences of bath, water closet, &c.; between 3d and 6th avs., and 14th to 27th sts., preferred; first-class references given. Address D S. A., Box No. 159 *Times* Office.

BOARDING.—PLEASANT ROOMS ON SECOND floor, suitable for gentlemen or gentlemen and their wives; with modern improvements. No. 34 West 29th-st.

BOARD WANTED.—BOARD IN A PRIVATE family wanted by an elderly gentleman of quiet habits, of refined taste and manners, wishes to obtain rooms, with full or partial board, in some private family of similar cultivation, in some central situation, between 4th and 6th avs., and not higher up than 36th-st.; a liberal price will be paid for a place that suits. Address Box No. 1,600 Post-office.

BOARD WANTED—BY A GENTLEMAN AND wife, in an unexceptionable private family, where good accommodations and table can be had. Would prefer location between 23d and 40th sts. and 4th and 6th avs. Address Box No. 2,917 Post-office.

BOARD WANTED—BY A FAMILY OF FOUR, all adults. Location must be below 14th-st.; three rooms required. Address W. H. R., Box No. 296 General Post-office.

A GENTLEMAN WOULD LIKE TO MAKE arrangements for board for himself and wife in a quiet, pleasant private family up town, where no other boarders are taken, and where he could have two rooms en suite; would furnish them, if desired. Address LAVENDER, Box No. 2,008 New-York Post-office.

WANTED—BY TWO LADIES, A FURNISHED room and bedroom, with board, in Brooklyn, Western or Eastern Districts; or a furnished or partly furnished second or third floor, with or without board, in a pleasant locality, with the modern improvements. Address T. L. W., Williamsburgh Post-office.

TO LET—FURNISHED ROOMS, IN A GENTEEL private family; having more room than they require, will accommodate two or three gentlemen, with or without board. Location central and near Broadway. Apply at No. 164 Elm-st., between Broome and Grand sts.

COUNTRY BOARD.

DESIRABLE COUNTRY BOARD CAN BE procured for the Fall and Winter season in a commodious country residence, surrounded with beautiful scenery, and handsomely located among the hills. Air is pure and dry. Liberal table (neat rooms, and piano. Reference required. Address B. E., Esopus, Ulster County, N. Y.

BOARD WANTED ON STATEN ISLAND— East Shore, having view of the bay preferred, in a private American family where there will be no other boarders, by five grown persons desiring a private parlor and three bed rooms. Best references given and required. Address C. E. T., Locust Valley, Queen's Co., New-York, giving price, name and position.

STATIONERY.

KIGGINS & KELLOGG,

Nos. 123 and 125 William-st., New-York,
offer to wholesale buyers
BLANK BOOKS in great variety.
PHOTOGRAPH ALBUMS, an extensive assortment.
DIARIES for 1864, seventy different sizes and styles.
The above all of their own well-known manufacture.
ALSO,
SCHOOL BOOKS AND STATIONERY.
JUVENILE AND TOY BOOKS, in large stock.
All at the lowest market prices.

THE BEST AND CHEAPEST INK.

AMERICAN UNION INK, jet black ink, flows freely, and does not corrode. Sold at No. 5 Ludlow-st., and at the stationers generally.
JESSE G. KEYS.

PAPER AT LESS THAN MANUFACTURERS' PRICES.—No connection with the combined MONOPOLY FOR HIGH PRICES.

I am selling Note Paper from 75 cents per ream up. A large stock of Flat Caps and Folio Post much less than mill prices. Letter $1 50 up, and Cap $2 up, and every description of Paper at less than any other paper dealer for cash. Orders by mail promptly filled.

A. P. HARD,
Wholesale Paper Dealer,
No. 44 Beekman-st., N. Y. The Old Stand.

ACCOUNT BOOKS AND STATIONERY.— A full supply constantly on hand and made to order. Business men are invited to call at the old stand.
HOWE & FERRY, No. 76 Bowery.

AMUSEMENTS.

NIBLO'S GARDEN.

Lessee and Manager..............................Mr. Wm. Wheatley

A MOST POSITIVE SUCCESS,
AND CROWDED HOUSES.
THIS (Monday) EVENING, Oct. 13, 1863,
the fifth and last appearance but three of
Mlle. VESTVALI.
SPECIAL NOTICE.

In consequence of the Management having entered into prior engagements with other artists, they beg leave to inform the public that Mlle. Vestvali cannot appear but three nights more

IN THE HIGHLY SUCCESSFUL DRAMA,
translated and adapted from the French by Matilda Heron, called
GAMEA; OR, THE JEWISH MOTHER,
produced with
ENTIRELY NEW MUSIC,
written by the celebrated composer,
ROBERT STŒPEL.
NEW SCENERY,
NEW STAGE APPOINTMENTS,
and a
MOST POWERFUL CAST,
including the names of
Mr. L. R. SHEWELL,
Mr. J. W. COLLIER, Mr. B. T. RINGGOLD,
Mrs. J. H. ALLEN,
Mrs. ROBERTSON,
Mrs. H. P. GRATTAN and Mrs. SKERRETT.
Conductor..............................Mr. Harvey B. Dodworth
WEDNESDAY EVENING, Oct. 14, 1863.
EDWIN FORREST
will appear,
FOR THE FIRST TIME THIS SEASON,
in Judge Conrad's powerful and romantic tragedy of
JACK CADE.

Seats may be secured at the Box Office
THREE DAYS IN ADVANCE.

OLYMPIC THEATRE.

Lessee and Manageress..............................Mrs. John Wood
Director..............................Mr. Walcot

TUESDAY EVENING, Oct. 13, 1863, will be produced Dimond's laughable burletta, in two acts, entitled
BROTHER AND SISTER,
With all the original music.
Mrs. JOHN WOOD
AS
ROSANTHE.

Don Christoval de Formes..............................Mr. J. H. Stoddart
Don Sylvio de Flores..............................Mr. Becks
Pacheco..............................Mr. W. Davidge
Bartolo..............................Mr. Frank Rea
Donna Isidora..............................Mrs. Sedley Brown
Donna Camilla..............................Miss Elsie Folsom

New and appropriate Scenery, by
JAMES E HAYS.

Grand Inauguration Overture, Selections from Orpheo and Thalia Waltz, dedicated to Mrs. Wood, by
THOMAS BAKER.

The performance to commence with the laughable farce in one act, called
THE TWO BONNYCASTLES.

Benjamin Bonnycastle..............................Mr. Davidge
John James Johnson..............................Mr. Becks
Smuggins..............................Mr. J. H. Stoddart
Mrs. Bonnycastle..............................Mrs Walcot
Helen..............................Miss V. Grattan
Patty..............................Miss Jenny Walters

Doors open at 7; performance commence at 7½ o'clock.

Box book open from 9 to 4 o'clock. Seats can be secured

THREE DAYS IN ADVANCE.

WALLACK'S.

THIRD WEEK OF THE NEW PLAY OF
ROSEDALE;
OR, THE
RIFLE BALL.
MR. WALLACK
takes much pleasure in announcing that the new drama has made the
GREATEST SUCCESS YET ACHIEVED AT THIS THEATRE,
and, to prevent disappointment would respectfully suggest
AN EARLY APPLICATION FOR SEATS.

Box Book open a week in advance. Seats may now be secured from 8 to 4.

WINTER GARDEN.

Last week of
MR. EDWIN BOOTH,
To-night, TUESDAY, October 13, he will appear by special request in his great character of
RICHARD III,
Supported by
MR. L. BARRETT as
RICHMOND,
Messrs. A. H. Davenport, Vining Bowers, Morris, Bland, Hagan, Hind, Mesdames Chanfrau, (her second appearance) Floyd and Hind.

PARK THEATRE—BROOKLYN.

Lessee and Manager....... Mr. GABRIEL HARRISON
TUESDAY EVENING, Oct. 13,
SECOND NIGHT OF THE COMIC OPERA
OF
JOHN OF PARIS.

John of Paris..............................Mr. George Lingard
(With the kind permission of J. W. Lingard, Esq.)
Vincent (a Page)..............................Miss MARY SHAW
Perigo Potts..............................Mr. Walter Lennox

A MORNING CALL.

Mrs. Chillington..............................Miss Henrietta Irving
Sir Edward Ardent..............................Mr. Metkiff

Doors open at 7; begin at 8.

LECTURES.

MR. P. T. BARNUM

Will give his humorous and telling lecture on the

ART OF MONEY-MAKING,

For the benefit of the Atheneum Benevolent Society, at the Atheneum, corner of Atlantic and Clinton sts., Brooklyn,

TUESDAY EVENING, Oct. 13, 1863,

at 8 o'clock P. M.

The London *Times* says that Mr. Barnum is one of the most entertaining lecturers that ever addressed an audience. The London *Advertiser* says: "The audience were kept in a roar of laughter from beginning to end." The Albany *Knickerbocker* says: "Barnum beats Beecher. Eighteen hundred of our first ladies and gentlemen met in Tweedle Hall to hear Barnum's lecture."

SPECIAL NOTICE—IRVING HALL.

The Rev. W. H. MILBURN will deliver the second of a series of lectures on the History of Early Christianity, in Irving Hall, SUNDAY EVENING, Oct. 18. Subject —*Christ's Temptation*. Seats free. Unchurch-going young men especially invited.

NEW-YORK HISTORICAL SOCIETY.— A special meeting will be held at the Library, on TUESDAY EVENING, Oct. 13, at 7½ o'clock. JOHN ROMEYN BRODHEAD, Esq., will read a paper on *The Impeachment of Lord Cornbury as a Forger.*
ANDREW WARNER,
Recording Secretary.

MILITARY.

TEN THOUSAND SUBSTITUTES WANTED.

$300 IN CASH PAID TO THE SUBSTITUTE BEFORE HE LEAVES THE ROOM.

Apply to the County Substitute and Relief Committee, Nos. 71 and 73 Duane-st., Supreme Court Rooms, up stairs.

HOURS FROM 8 A. M TO 2 P. M.

By order of the Committee.
GEORGE OPDYKE, Mayor.
MATTHEW T. BRENNAN, Comptroller.
ELIJAH F. PURDY, Supervisor.
ORISON BLUNT Supervisor.
WM. R. STEWART, Supervisor.
WM. M. TWEED, Supervisor.
CORNELIUS CORSON, } Clerks.
GEO. F. THOMPSON, }

HEADQUARTERS PROVOST-MARSHAL, FIFTH DISTRICT,
STATE OF NEW-YORK, No. 428 Broome-st.,
NEW-YORK, Oct. 6, 1863. }

NOTICE IS HEREBY GIVEN TO PERSONS drafted in the Fifth Congressional District of the State of New-York, that all persons who fail to present to the Board of Enrollment their claims to exemption, ten days from this date, will be arrested and proceeded against as deserters.
JOHN DUFFY, Captain and Provost-Marshal,
HENRY P. WEST, Commissioner,
JOSEPH HILTON, Surgeon.

MEETINGS.

VETERANS OF THE NATIONAL GUARD. —The members of this Association are requested to attend an adjourned meeting to be held at Delmonico's, corner 5th-av. and 14th-st., on WEDNESDAY EVENING, Oct. 14, 1863, at 8 o'clock.
By order W. R. VERMILYE, Colonel.
E. B. TREMAIN, Adjutant.

LOST AND FOUND.

LOST CERTIFICATES.—NOTICE IS HEREby given that the following certificates of registered stock of the United States loan of 1842, issued in the name of Amos Henriques, have been lost, and payment of the same has been stopped at the Treasury Department in Washington, viz.: Nos. 118 and 119, two certificates, each $100, is $200; Nos. 803 to 806, four certificates, each $1,000, is $4,000; Nos. 143 to 145, three certificates, each $100, is $300; Nos. 91 and 95, two certificates, each $500, is $1,000; No. 930, one certificate, $1,000, is $1,000; Nos. 998 and 999, two certificates, each $1,000, is $2,000; Nos. 171 and 172, two certificates, each $1,000, is $2,000. Total sixteen certificates, making $10,500. Any information of the above will be thankfully received by M. J. HENRIQUES, No. 11 West 38th-st., New-York.

LOST—ON SATURDAY EVENING IN THE RAHway train, on the New-Jersey Railroad, a MEMORANDUM BOOK, containing several five and ten dollar bills of the State Bank, Newark, N. J., also two checks, a note and other papers. The finder will be rewarded by leaving it at No. 57 White-st., New-York, or at No. 207 Market-st., Newark, N. J.

LOST CHECK.—NOTICE IS HEREBY GIVEN that a CHECK, No. 178, drawn by W. Schall & Co. on the Bank of America, to the order of J. C. Johnson, for two thousand dollars ($2,000) in gold, has been lost. Payment of the same has been stopped.
J. C. JOHNSON, No. 57 White-st.

$50 DOLLARS REWARD.—LOST, OCT. 8, between 31st-st., near Broadway and the Hudson River Railroad Station, a POCKET-BOOK, containing two rings and a small amount of money. The above reward will be paid by leaving the same at the office of PHELPS, DODGE & CO., No. 19 Cliff-st.

LOST—ON SUNDAY LAST, THE 11TH INST., AT St. George's Church, East 16th-st., or in the vicinity, a POCKETBOOK containing some bank bills, jewelry and papers. The finder will be liberally rewarded by leaving the same at No. 105 East 18th-st.

THE ARMY OF THE CUMBERLAND

No Doubt of the Security of Rosecrans' Position.

WASHINGTON, Monday, Oct. 12.

We have excellent authority for stating that ROSECRANS' position is now considered impregnable against any force the enemy can bring against him. The latest advices from Chattanooga don't mention the withdrawal of LONGSTREET's corps from ROSECRANS' front; and the report that LONGSTREET has returned to Virginia with his force is discredited here.

FROM THE ASSOCIATED PRESS.

WASHINGTON, Monday, Oct. 12.

It appears from a telegram received to-day, dated Chattanooga yesterday, that Gen. ROSECRANS' communications are complete, his forces in position, the raiders dispersed, and the enemy in front inactive. Our troops are represented in good physical condition and fine spirits.

Arrival of the U. S. Steamer Circassian at Fortress Monroe.

YELLOW FEVER REPORTED AT PENSACOLA.

The United States supply steamer *Circassian* arrived at Fortress Monroe, on Saturday, from the Gulf and South Atlantic blockading fleets. She brings a report that the yellow fever was very prevalent at Pensacola when the *Circassian* left. Paymaster JUNKINS, of the gunboat *Potomac*, and Paymaster JOHN C. HILL, had died of it. At the time of the leaving of the *Circassian* from Pensacola the Surgeon had gained control of the fever.

Billiard Excitements.

Two most interesting events are agitating billiard circles at the present time, both of which are to be consummated at Irving Hall during the present week. The first is THE TIVAG TESTIMONIAL, which takes place on the afternoon and evening of Wednesday. The *nom de plume* "Tivag" is the anagram of the surname of a well-known member of the Press, who has long made billiards a specialty, and whose indefatigable exertions in that direction are admitted to be invaluable in the moral elevation and popularization of this healthful and instructive pastime. So elaborate, reliable and scientifically arranged have been all the productions of this gentleman, that he is now admitted to be one of the principal authorities on all matters concerning the game and its accessories. In order to give to him the highest official indorsement, all the most prominent billiard professionals arrange and take part in this testimonial. It is certainly a well-deserved tribute, and, notwithstanding the great capacity of Irving Hall, no doubt every available spot will be occupied on this occasion. It is understood that the ladies will be present, in great force, at the afternoon entertainment.

The other occasion is the occurrence of the grand trial for the championship and a purse of one thousand dollars, between DUDLEY KAVANAGH, of this City, and JOHN SEEREITER, of Detroit, which takes place on Thursday evening.

KAVANAGH is the champion at the present time, he having achieved that proud distinction, and the possession of the golden cue, at the grand tournament in June last. This emblem of superiority—the champion-cue—obliges its holder to meet any person living, in an encounter at the four-ball American carom game of billiards, on a four-pocket standard table, and for a purse not less than one thousand dollars. He is also obliged to play once in sixty days, should he be challenged so often.

SEEREITER is very celebrated in billiard history, more particularly for his great encounter with the world-renowned MICHAEL PHELAN, for a purse of $15,000, which memorable event occurred at Detroit on the 12th of April, 1859. PHELAN was the winner by 96 points in a string of 2,000, and the match was, in every way, universally admitted to be the most important on record. It is said that SEEREITER is now in even better play than he was at the time just referred to; thus the chances of KAVANAGH being able to retain his honors are, at the least, in great doubt. Those who wish to witness SEEREITER's great prowess before the match, can do so by being present at the Tivag testimonial, on Wednesday afternoon, when he will enter for a tilt with his old vanquisher, MICHAEL PHELAN.

KAVANAGH is once more in his general good play, and his friends have every confidence in his success. However, the very best judges are willing to take the odds of 100 to 75 to any reasonable amount, and give the choice of men. Whoever wins will hardly have a peaceful triumph, as it is understood that at least two parties—Messrs. TIEMAN and DEERY—stand ready to enter their claims to a test for the championship.

DESPERATE ATTEMPT TO BREAK OUT OF KINGS COUNTY JAIL.—A desperate attempt to break out of Kings County Jail was made last evening by two burglars named WM. POWERS and DENNIS MCGARRY, both of whom had been imprisoned for some three weeks, on the charge of robbing the house of Judge N. B. MORSE, in Livingston-street, of articles valued at about $300. It appears that as Mr. ISAAC MESEROLE, one of the keepers, was about locking another prisoner, charged with murder, in the cell occupied by the accused, POWERS took advantage of the circumstance to deal him a blow, and then took hold of him. A struggle ensued, in which the keeper got the advantage. MCGARRY meanwhile looked on without taking part, when POWERS cried out, "God —— you, get in and help me—why don't you help me." MCGARRY then got hold of the keeper by the neck-handkerchief and twisted it so tightly as to nearly choke him, at the same time striking him with a heavy key. The keeper had called for help to the prisoners who had the liberty of the passage where the contest took place, but none felt disposed to come to his aid. The assailants struck him over the head with a bar of iron, and seeing no chance of escape, he ran into the cell which the prisoners had just left. The accused shut the cell door, and then proceeded to release the other prisoners. In the meantime the keeper gave the alarm from the air-hole which opens into the yard, and attracted the attention of Officer COMBS, of the Forty-ninth Precinct Police, who came around to the wicket-gate opening into the passage to the cells. This gate was locked and the keeper inside having the key, the policeman could render no assistance. The prisoners, however, finding they could not get out, became quiet and surrendered to the keeper, who, having informed the policeman outside of what was going on within, came out of the cell into the passage way and succeeded in keeping them at a distance, while a duplicate key was brought by another keeper. The door being opened, the two burglars were secured and placed in more safe apartments, after being strongly ironed. The other prisoners made no opposition—in fact none of them seemed to care whether they were released or not. Mr. MESEROLE is badly injured, but not dangerously. The prisoners had been provided with implements to make their escape by a woman named BRIDGET WHALEN, who brought them a hammer and chisel, which she had secreted about her dress. She represented herself as a relative, and visited them twice. The second time she was searched, and some implements were found upon her person, it being suspected that she was in collusion with the prisoners. She is held for a hearing before the Justice. The prisoners are now placed in a secure cell, and well guarded.

FROM SAN FRANCISCO.

SAN FRANCISCO, Sunday, Oct. 11.

Arrived, steamer *Constitution*, from Panama; ship *Commodore* from Boston, bringing the crew of the ship *Donaki*, from New-York for San Francisco, abandoned off Cape Horn Aug. 16.

SAN FRANCISCO, Monday, Oct. 12.

On Saturday Weaverville was destroyed by fire for the third time.

The steamer *Sierra Nevada* arrived yesterday, bringing $150,000 in treasure from Oregon, and $130,000 from British Columbia.

The census of Idaho Territory shows 32,000 white population. The election for Legislators and Member of Congress has been fixed for the 31st October.

The *Constitution* brings dates from the City of Mexico to the 25th of August; San Luis Potosi, 30th; Guadalajara, Sept. 22.

The changes in JUAREZ's Cabinet are: DOBLADO, Minister of Foreign Affairs; GADO FINCA HOSEA LOPEZ URAGO NORDIOROY, General-in-Chief.

The Government claims to have 19,000 troops at Arrago Zacatecas, 8,000 in Maritta, 5,000 in San Luis, 6,000 in Guadalajara, 10,000 in Zacatecas.

JUAN DE LA FUNTE has been appointed Minister to Washington.

GREATHOUSE, HARPENDING and RUBREY, three of the leaders among those captured in this harbor last Winter when putting to sea aboard the privateer *Chapman*, were to-day found guilty to the charges of the indictment, after a patient trial lasting some ten days. The extreme penalty is ten years' imprisonment and a fine of $10,000. The verdict gives general satisfaction.

Judge Hierstad in Boston.

BOSTON, Monday, Oct. 12.

A very large audience listened to an address by Judge HIERSTAD, of New-Orleans, to-night.

The Pirate Sumter Not Destroyed.

BOSTON, Monday, Oct. 12.

A letter received in this city from Beaufort says: The pirate *Sumter* was not destroyed in Charleston harbor, but is now in Wilmington, armed, and awaiting a chance to run the blockade. There are eight United States steamers at present blockading that port.

Government Loan.

PHILADELPHIA, Monday, Oct. 12.

The Subscription Agent reports the sale of $1,310,800 five-twenties on Monday. Deliveries of bonds are being made to October 8.

The Court of Appeals.

ALBANY, Monday, Oct. 12.

The following is the day calendar for Tuesday, Oct. 13: Nos. 178, 181, 181½, 182, 183, 184, 186, 187, 188 and 189.

LAW REPORTS.

Court Calendar—THIS DAY.

SUPREME COURT—CIRCUIT—*Part I.*—Over and Terminer. *Part II.*—Nos. 3616, 3618, 3620, 3624, 3626, 3628, 3634, 3638, 3640, 3644, 3846, 3650, 3652, 3654, 3656, 3658, 3660, 3662, 3664, 3666. *Part III.*—Nos. 3248, 753, 1890, 1892, 1894, 1904, 1976, 88, 2845, 2579, 2961, 543, 557, 238½, 165, 691, 2519, 2343½, 2313, 2618.

SUPERIOR COURT—TRIAL TERM—*Part I.*—Nos. 535, 779, 879, 959, 961, 2487, 1899, 2747, 1413, 2775, 2783, 2787, 2055, 2257, 1895. *Part II.*—Nos. 890, 896, 960, 1026, 2438, 2450, 2372, 2618, 2452, 2454, 2456, 2458, 2460, 2462, 2464.

COMMON PLEAS.—*Parts I. and II.*—In consequence of the unfinished condition of the Court-rooms, the trial terms of this Court have adjourned to Nov. 2.

What Interest has a Bank in Collateral Securities Deposited with it?

SUPERIOR COURT—GENERAL TERM.

Before a full Bench.

The Bank of the State of New-York vs. Jacob W. Vandenhorst.—On or about the 24th day of November, 1859, the defendant made his promissory note, bearing date on that day, payable six months after date, to the order of Kolff & Persuhn, for $4,405 80, and delivered the note to Kolff. The firm of Kolff & Persuhn was a limited or special partnership under the statute, composed of Messrs. Koff & Persuhn as general partners, and one Fiedler, a special partner.

In November, 1859, as appeared, the firm held vessel property to an amount larger than the special partner thought advisable, and Kolff applied to the defendant, as claimed, to purchase an interest of one-eighth of the bark *Holland*, then building for the firm. The defendant declined to do so, and was asked by Kolff to lend him his (defendant's) note, upon the understanding that the note was not to be used by the firm or allowed to go out of their possession, and was to be returned to the defendant before maturity, which understanding should be embodied in an agreement to be drawn by the defendant. A day or two afterward defendant was in Kolff's office, and the agreement not having been prepared, Kolff suggested that it would be as well for him to give defendant his individual note for the same amount and date, and payable at the same time, which note corresponding with that of defendant would show that the latter's note was only lent to the firm of Kolff & Persuhn, and had not been given them for value. This was done and the notes were exchanged. It was also agreed, as claimed, that the parties were never to pass away these notes, and that before maturity they were to be returned. Subsequently the note in suit was deposited as one of several collaterals with plaintiffs, who discounted the note of the firm of Kolff & Persuhn thereon.

In April, (27th,) 1860, Kolff was found dead in a pond on Staten Island, his partner being then absent in the West Indies, and his firm, as alleged, being insolvent. The defendant never passed away the note of Kolff, but produced it on the trial before a referee. The referee found the facts as above stated, but gave judgment for the plaintiffs, on the ground that they had became *bona fide* holders of defendant's note.

Appeal was taken from judgment entered according to referee's report, on the ground, mainly, that the plaintiffs did not become *bona fide* holders of the note, as they did not discount it, it being placed in their hands merely as collateral, in which they had only a qualified interest.

Decision reserved.

James Maurice for appellant; W. C. R. English for respondent.

Trusts—Unlawful Duration.

SURROGATE'S COURT.

Before Surrogate Tucker.

Matter of the Estate of A. L. M. Scott.—This was an application to compel the executrix to give security for the due administering of the estate, and was made by the Committee of one of the legatees, a lunatic. The Surrogate directed the taking of testimony as to the circumstances of the executrix. The estate is very large, and the will contains a trust of $40,000, which the Surrogate has declared void for unlawful duration.

THE CITY GOVERNMENT.

[OFFICIAL.]

BOARD OF ALDERMEN.

STATED SESSION—MONDAY, Oct. 12, 1863. One o'clock P. M.

Present—William Walsh, Esq., the President, Aldermen Henry, Hall, McCool, Chipp, Mitchell, Jeremiah, Hardy, Masterson, Ottiwell, Farley.

The minutes of the last meeting were read and approved.

PETITIONS.

By Alderman Farley—

Petition for sewer from east side of Sixth-avenue, through Fifty-sixth-street and Fifth avenue to sewer in Fifty ninth-street.

Which was referred to Committee on Sewers.

By the same—

Petition for sewer from east side of Sixth-avenue, through Fifty-seventh-street and Fifth-avenue to sewer in Fifty-ninth-street

Which was referred to Committee on Sewers.

By the same—

Petition of Edward Hackett on behalf of the sweepers and cartmen employed under the Hackley contract in the Nineteenth Ward.

Which was referred to Committee on Cleaning Streets.

By Alderman Mitchell—

Petition of E. L. Morris to be relieved from an assessment for building a sewer.

Which was referred to Committee on Assessments.

By Alderman Hall—

Bill of Joseph H. Johnson for painting a stand of colors for the Second and Thirty-seventh Regiments New-York Volunteers.

Which was laid over.

MOTIONS.

Alderman Farley moved to discharge Committee on Assessments from petition of John McArthur, for a donation to pay an assessment.

Which was carried.

The paper was then referred to Committee on Finance.

Alderman Hardy was here called to the Chair.

RESOLUTIONS.

By Alderman Ryers—

Resolved, That there be a receiving basin or culvert built at the southeast corner of the Seventh-avenue and Forty-third-street, under the direction of the Croton Board, and that the accompanying ordinance therefor be adopted.

Which was referred to Committee on Sewers.

By Alderman Walsh—

Resolved, That the Street Commissioner be and he is hereby authorized and directed to advertise for proposals for a new hose carriage, for Hose Company number Twenty-five, to be in all respects similar to the one now in use by Hose Company number Twenty-seven.

Which was laid over.

By Alderman McCool—

Resolved, That the Street Commissioner be, and he is hereby authorized and directed to advertise for proposals for building a house for Engine Company number Forty-seven.

Which was referred to Committee on Fire Department.

By the same—

Resolved, That the poll of the Fourth Election District of the Eighth Ward be held at number nine Clark-street.

Which was adopted.

By Alderman Mitchell—

Resolved, That the Committee on Arts and Sciences of this Board be and they are hereby authorized and directed to procure a life-size portrait of Major-General Daniel E. Sickles, and the sum of one thousand dollars be and the same is hereby appropriated therefor.

Which was laid over.

By the same—

Resolved, That the poll of the Eighteenth District of the Eleventh Ward be changed from number two hundred and seventeen Avenue C to number two hundred and one Avenue C, until otherwise ordered by the Common Council.

Which was adopted.

By Alderman Ottiwell—

Resolved, That a gas lamp be placed on the southwest corner of Twenty-first-street and Fifth-avenue, at the side entrance of the church, the same to be done under the direction of the Street Commissioner.

Which was adopted.

By the President—

Resolved, That the salary of Anthony Miller, Superintendent of Lamps and Gas, be increased to three thousand dollars per annum, and the same to date from January six, one thousand eight hundred and sixty-three.

Which was laid over.

By Alderman McCool—

Resolved, That the compensation of the Inspectors on contract work in the Street Department be and the same is hereby fixed at the rate of two dollars and fifty cents ($2 50) per day, the same to take effect from and after January first, one thousand eight hundred and sixty-three.

Which was referred to Committee on Salaries and Offices.

By the Same—

Resolved, That the poll of the Eighth Election District of the Eighth Ward, be held at number one hundred and forty Varick-street.

Which was adopted.

And directed to be sent to the Board of Councilmen.

By Alderman Mitchell—

Resolved, That the salary of the parties employed under the Croton Board be, and the same is hereby increased to the sum of two dollars per day, to date from the fifteenth day of July, one thousand eight hundred and sixty-three.

Which was laid over.

By Alderman Long—

Resolved, That the polls of the Second Election District of the Twelfth Ward be held on the southeast corner of Third-avenue and Eighty-ninth-street.

Which was adopted.

MOTIONS RESUMED.

Alderman Farley moved to discharge Committee on Arts and Sciences from consideration of a resolution to appoint Simeon S. Jenkins a City Surveyor.

Which was carried.

The resolution was then adopted.

REPORTS.

The Committee on Sewers presented a report to build a sewer in Eighth-avenue, from Sixteenth to Seventeenth streets.

Which was laid over.

The Committee on Sewers presented a report to build a sewer in Fifty-sixth-street, from Tenth-avenue to the Hudson River.

Which was laid over.

The Committee on Arts and Sciences presented a report to employ John Randall, Jr., C. E., to reproduce his map of the City of New-York.

Which was laid over.

The Committee on Roads presented a report to pave Forty-third-street, between Fifth and Sixth avenues, with Belgian pavement.

Which was laid over.

The Committee on Finance presented a report to donate the sum of one thousand dollars in aid of the funds of the New-York Infirmary for Indigent Women and Children.

Which was laid over.

The Committee on Public Health presented a report to fill sunken lots numbers four hundred and thirty-two, four hundred and thirty-four, and four hundred and thirty-six, near Forty-second-street.

Which was laid over.

The Committee on Streets presented a report to repave Twenty-second-street, from four hundred feet west of the Tenth-avenue to Hudson River, and flag the sidewalks.

Which was laid over.

The Committee on Streets presented a report to regulate and grade Twenty-first street, from four hundred feet west of the Tenth-avenue to the North River.

Which was laid over.

The Committee on Streets presented a report to repave Twenty-fifth-street, three hundred feet east of the Eleventh-avenue to the Eleventh-avenue.

Which was laid over.

The Committee on Repairs and Supplies presented a report amending resolution from the Board of Councilmen to paint the outside brick work and wood work of Essex Market.

Which was laid over.

VETO MESSAGE FROM HIS HONOR THE MAYOR.

The following message was received from His Honor the Mayor, vetoing resolution to build a sewer in Hudson-street, from Hammersly to Clarkson-street.

MAYOR'S OFFICE, NEW-YORK, Oct. 8, 1863.

To the Honorable the Board of Aldermen:

GENTLEMEN: I return unapproved the ordinance providing "that a sewer, with the necessary receiving basins and culverts, be built in Hudson-street, from Hammersly (meaning West Houston) street, to the southerly side of Clarkson-street."

It is reliably represented to me that none of the property owners on the block designated desire the work to be done. It appears that there is a sewer in Clarkson-street, and one in Houston-street, with one or the other of which the property on both sides of Hudson-street is in communication, excepting number three hundred and ninety-one, the owner of which is opposed to the sewer proposed by the ordinance.

Inasmuch, therefore, as the sewers in Houston and Clarkson streets render this one unnecessary, and as the owners of the property to be affected by it are unanimously opposed to it, I would respectfully recommend that no further steps be taken in the matter.

GEORGE OPDYKE, Mayor.

Which was received, laid on the table, directed to be entered in full on the minutes, and published in the newspapers employed by the Corporation.

The following message was received from His Honor the Mayor, vetoing resolution that sidewalks of Eighty-fourth-street, from Third to Fourth avenue, be flagged and reflagged, &c.:

MAYOR'S OFFICE, NEW-YORK, Oct. 6, 1863.

To the Honorable the Board of Aldermen:

GENTLEMEN: I return, without approval, the ordinance providing "that the sidewalks of Eighty-fourth-street, between Third and Fourth avenues, be flagged and reflagged, and the curb and gutter-stones set and reset, where necessary."

The passage of this ordinance was evidently an inadvertence, inasmuch as the work for which it proposes to provide has been already done under a previous ordinance, approved December six, one thousand eight hundred and sixty two.

GEORGE OPDYKE, Mayor.

Which was received, laid on the table, directed to be entered at length on the minutes, and published in the newspapers employed by the Corporation.

COMMUNICATIONS.

A communication was received from the City Inspector, nominating Herman Ewich as Health Warden of the Twentieth Ward, in place of Adam Moser.

Which was laid over.

PAPERS FROM BOARD OF COUNCILMEN.

Resolution that permission be given to Muldoon Brothers to receive and deliver goods in front of their premises, numbers four hundred and eighty-eight Pearl-street and four hundred and nine Grand-street, during the pleasure of the Common Council.

Which was referred to Committee on Streets.

Resolution that permission be given to Ellen Love to keep a small stand for the sale of fruit, &c., in front of premises number three hundred and twenty-two Bowery, until otherwise ordered by the Common Council.

Which was concurred in.

Report of Committee on Fire Department with resolution that the Comptroller be directed to advertise for a new location for Hose Company number Ten, to be within the following boundaries, viz: Pearl, Dover, Cherry streets, and New Bowery.

Which was laid over.

Report of Committee on Roads, with resolution that the sidewalks on the west side of Third-avenue between One Hundred and Twenty-seventh and One Hundred and Twenty-ninth streets be flagged forthwith, under the direction of the Street Commissioner, and that the accompanying ordinance therefor be adopted.

Which was referred to Committee on Roads.

Report of Committee on Fire Department, with resolution, that the Street Commissioner be directed to procure a new carriage for Hose Company number Twenty-seven, to be built by C. E. Hart-horne, the present carriage to be taken by the builder in part payment for the new one; and the sum of two hundred and fifty dollars is hereby appropriated to pay the difference between the value of the old carriage and the price of the new one.

Which was referred to Committee on Fire Department.

Preamble, reciting the services of Major-General Daniel E. Sickles, and the loss of a limb by him in the recent battles, with resolution, first, that the thanks of the City of New-York are eminently due, through her corporate representatives, the Mayor, Aldermen and Commonalty, and are hereby tendered to Major-General Daniel E. Sickles, for his bravery as a soldier and his conduct as an officer, and that a Special Committee of three members of each Board be appointed to have this preamble and resolutions suitably engrossed and presented to the distinguished officer for whom they are intended; and, second, that, as a further recognition of the services of General Sickles, said Special Committee be and they are hereby authorized and directed to procure and present to him a gold medal, of appropriate design and properly inscribed.

Which was laid over.

Resolution that permission be given to William Morris to erect a watering trough in front of his premises north-east corner of Tenth-street and First-avenue, to remain during the pleasure of the Common Council.

Which was concurred in.

Resolution that permission be given to D. C. Burkhalter & Co., Vail, Williams & Co. and Bodine & Co. to use the sidewalks of their respective premises for the delivery and receiving of goods, such permission to continue during the pleasure of the Common Council.

Which was concurred in.

Resolution that permission be given to Peter Dooley to receive and deliver goods from his store, number six hundred and fifty-one Eighth-avenue, during the pleasure of the Common Council.

Which was concurred in.

Resolution that permission be given to Carter, Plunkett & McCullough, of number two hundred and fifty Bowery, to show goods in front of their premises during the pleasure of the Common Council.

Which was concurred in.

Resolution that permission be given to Thomas Duffy to keep a fruit stand on the sidewalk corner of Eighth-avenue and Forty-first-street, during the pleasure of the Common Council.

Which was concurred in.

Resolution that curb and gutter stones be set in Fifty-first-street, between Eighth and Ninth avenues, under the direction of the Street Commissioner, and that the accompanying ordinance therefor be adopted.

Which was laid over.

Report of Committee on Sewers, with resolution, that a sewer, with the necessary receiving basins and culverts, be built in Fifty-sixth-street, between First and Second-avenues, commencing at a point three hundred feet from Second-avenue, and connecting with the sewer in said avenue, under the direction of the Street Commissioner, and that the accompanying ordinance therefor be adopted.

Which was laid over.

Resolution, that a sewer, with the necessary receiving basins and culverts, be built in Eighth-avenue, between Thirteenth and Fourteenth streets, under the direction of the Croton Aqueduct Board, and that the accompanying ordinance therefor be adopted.

Which was referred to Committee on Sewers.

Report of Committee on Streets, with resolution that Avenue C, from Sixteenth to Seventeenth-street, be paved with cobble-stone pavement, under the direction of the Croton Aqueduct Board, and that the accompanying ordinance therefor be adopted.

Which was referred to Committee on Streets.

Report of Committee on Roads, with resolution that the sidewalks on the south side of Twenty-second-street, between Second avenue and Avenue A, be flagged full width, where not already done, under the direction of the Street Commissioner, and that the accompanying ordinance therefor be adopted.

Which was referred to Committee on Streets.

Resolution that Tenth-avenue, from Fourteenth to Twenty-sixth streets, be paved with trap-block pavement, the city to pay one-half and the property owners one-half, and that the accompanying ordinance therefor be adopted.

Which was referred to Committee on Streets.

Resolution that the curb and gutter stones be set, and the sidewalks flagged a space four feet wide in Avenue C, between Sixteenth and Seventeenth streets, under the direction of the Street Commissioner, and the accompanying ordinance therefor be adopted.

Which was referred to Committee on Streets.

Resolution, that the sidewalks on the south side of Forty-third-street, between Tenth and Eleventh avenues, be flagged forthwith, under the direction of the Street Commissioner (with ordinance therefor.)

Which was laid over.

Report of Committee on Roads, with resolution that the sidewalk on the north side of Fifty-fourth-street, between Lexington and Fourth avenues, be flagged and reflagged where not already done, under direction of the Street Commissioner, and that the accompanying ordinance therefor be adopted.

Which was referred to Committee on Roads.

Report of Committee on Roads, with resolution that the curb and gutter-stones be set and the sidewalks flagged a space four feet wide where necessary in Fifty-sixth-street, between First and Second avenues, under the direction of the Street Commissioner, and that the accompanying ordinance therefor be adopted.

Which was laid over.

Report of Committee on Public Health, with resolution that the vacant lots on the south side of Nineteenth-street, between First-avenue and Avenue A, be fenced in immediately, under the direction of the Street Commissioner, and that the accompanying ordinance therefor be adopted.

Which was referred to Committee on Public Health.

Report of Committee on Sewers, with resolution that a sewer be built in Morton-street, between Hudson and Washington streets, with the necessary receiving basins and culverts, under the direction of the Croton Aqueduct Board, and that the accompanying ordinance therefor be adopted.

Which was referred to Committee on Sewers.

Report of Committee on Roads, with resolution that curb and gutter stones be set and the sidewalks flagged on the west side of Eleventh-avenue, between Forty-second and Forty-third streets, under the direction of the Street Commissioner, and that the accompanying ordinance therefor be adopted.

Which was referred to Committee on Roads.

Resolved, That the election poll of the Eighth Election District of the Fifth Ward be held at number twenty-two Desbrosses-street, in lieu of number five hundred and sixteen Canal-street.

Which was concurred in.

Resolved, That the election poll for the Eleventh Election District of the Twenty-second Ward, for the coming election, be held at number six hundred and ninety-five Ninth-avenue, instead of number six hundred and eighty-seven, as heretofore.

Which was referred to Committee on Public Buildings.

Resignation of Canlin O. B. Bryant, as a Commissioner of Deeds, with resolution that Guerney Sackett be appointed a Commissioner of Deeds, in and for the City and County of New-York, in place of Canlin O. B. Bryant, resigned.

(By Board of Councilmen, resignation accepted and resolution adopted.)

Which was referred to Committee on Salaries and Offices.

Resolution that permission be given to John J. McCabe to receive and deliver goods in front of his premises, number nineteen Catharine-street, the same to remain during the pleasure of the Common Council.

Which was concurred in.

Resolution that Messrs. E. H. Johnson & Co., manufacturers of gold pens, be and they are hereby permitted to place a small sign on the northwest corner of Broadway and Pine-street, the same to remain during the pleasure of the Common Council.

Which was concurred in.

Petition of residents in the vicinity of Twelfth-avenue and Seventy-fifth-street, to have gas lamps placed in Seventy-fourth-street, between Second and First avenues; also in Twelfth-avenue, between Seventy-fourth and Seventy-ninth streets, with resolutions that the Manhattan Gas Light Company be directed to cause gas mains to be placed in Seventy-fourth-street, between First and Second avenues; also, in First-avenue, between Sixty-first and Seventy-ninth streets, and that said street and avenue be lighted under the direction of the Street Commissioner.

Which was concurred in.

Resolution that permission be given Thomas Divine to place a sign around the tree on the south side of East Twenty-third-street, about ten feet from Broadway, to remain during the pleasure of the Common Council.

Which was concurred in.

Preamble from the Board of Councilmen relative to the decease of the late Colonel M. K. Bryan, whose remains are at the City Hall, with resolution, First, that a Committee of five from each Board be directed to proceed with the remains of Colonel Bryan to Albany, and there attend his funeral; Second, that Major-General Sandford be requested to send one company of soldiers from the military escort ordered to parade at the funeral of Colonel Bryan, to proceed to Albany as a Guard of Honor; and, Third, that the sum of two hundred and fifty dollars be appropriated to defray the expenses of the Committee of the Common Council appointed to proceed to Albany with the remains of Colonel M. K. Bryan, and that the Comptroller be directed to draw his warrant in favor of the Chairman of the aforesaid Committee for that amount, on presentation of the proper vouchers, and charge the same to City Contingencies.

(By Board of Councilmen, third resolution amended by striking therefrom the sum of two hundred and fifty dollars, and inserting in lieu thereof the sum of fifty dollars.)

Which was laid over.

Resolution that permission be given to Josiah Carpenter, commission merchant, of number thirty-two Jay-street, to receive and deliver goods in front of his premises, the same to remain during the pleasure of the Common Council.

Which was referred to Committee on Streets.

Report of Committee on Finance, with resolution that the Comptroller be directed to draw his warrant in favor of the publisher of the New-York World for the annexed bills, amounting to three hundred and eighty-three dollars and seventy-five cents, and charge the same to its appropriate account.

Which was laid over.

Resolution that the Comptroller be directed to deliver to Mr. Jones, Superintendent of the House of Refuge, one thousand five hundred loads of manure, at such dock or docks as are set apart for such purposes, and as may be most convenient for the Superintendent to receive the same

Which was concurred in.

Resolution that permission be given to Jeremiah Fay to continue his sign on stoop at his place of business, number two hundred and fifty six Broadway, the same to remain during the pleasure of the Common Council.

Which was concurred in

Resolution that the poll of the Tenth Election District of the Twenty second Ward be changed from six hundred and forty-nine to six hundred and forty-seven Ninth-avenue.

Which was concurred in.

Report of Committee on Donations and Charities, with resolution that the Comptroller be directed to draw his warrant in favor of persons named, and all persons who are residents in the City of New-York, and who are blind, for the sum of fifty dollars each, on their presenting the proper vouchers that they are the persons named, and charge the same to account of Donations and Charities.

Which was referred to Committee having the subject in charge.

Report of Committee on Salaries and Offices with resolution that (if the Board of Councilmen concur) the salary of the Acting Third Assistant Book-keeper in the Comptroller's office be raised and fixed at the sum of one thousand five hundred dollars per annum, to date from the first day of February, one thousand eight hundred and sixty-three, the same to be taken from the appropriations for City contingencies.

Which was laid over.

Resolution directing the Street Commissioner to advertise for proposals for extending the house of Engine Company number Fifty-two.

Which was referred to Committee on Fire Department.

Resolved, That West Fortieth-street, between Seventh and Eighth avenues, be paved with Belgian pavement, the property owners to pay one-half, and the City the remainder.

Which was laid over.

Resolution that First-avenue, from Fifty-sixth to Sixty-first-street, be curbed and guttered, and sidewalks flagged a space four feet wide through the middle of the same, under the direction of the Street Commissioner.

Which was referred to Committee on Roads.

Bills of Wannemacher's Fifth regiment Band, amounting to three hundred and twenty-four dollars, for music furnished for funerals, receptions &c.

Which was laid over.

Resolution that the sidewalks on the southwest corner of Forty-second-street and Tenth-avenue be flagged, under the direction of the Street Commissioner, and that the accompanying ordinance be adopted.

Which was referred to Committee on Roads.

PAPERS HERETOFORE LAID OVER.

Report of Committee on Streets in favor of concurring with Board of Councilmen in adopting resolution to regulate and set curb and gutter stones in Little Twelfth-street, between Tenth and Eleventh avenues.

Which was adopted by the following vote:

Affirmative—The President, Aldermen Henry, Hall, McCool, Chipp, Mitchell, Jeremiah, Hardy, Masterson, Farley—10.

Resolution of Board of Councilmen, that the sidewalks on the east side of Tenth avenue, between Thirty-fourth and Thirty-fifth streets, be flagged and reflagged where necessary, under the direction of the Street Commissioner, and that the accompanying ordinance therefor be adopted.

Which was concurred in by the following vote:

Affirmative—The President, Aldermen Hall, McCool, Chipp, Mitchell, Jeremiah, Hardy, Masterson, Ottiwell, Farley—10.

Resolution, to build pier foot of West Twenty-fourth street

Which was adopted by the following vote:

Affirmative—The President, Aldermen Henry, McCool, Chipp, Mitchell, Jeremiah, Hardy, Masterson, Ottiwell, Froment, Farley, Long—12

Resolution of Board of Councilmen that Messrs. William Griffith & Company be permitted to receive and deliver goods from in front of their premises.

Which was concurred in.

Report of Committee on Roads in favor of adopting resolution that Seventy-second-street, from the Third to the Fourth-avenue, be regulated, and the curb and gutter stones set, under the direction of the Street Commissioner, and that the accompanying ordinance therefor be adopted.

Which was adopted by the following vote:

Affirmative—The President, Aldermen Hall, Chipp, Mitchell, Jeremiah, Hardy, Masterson, Ottiwell, Farley—9.

Negative—Aldermen Henry, McCool—2.

MOTIONS RESUMED.

Alderman Farley moved to discharge the Committee on Salaries and Offices from consideration of a resolution to authorize the Public Administrator to appoint a messenger in his office.

Which was adopted.

The paper was then laid over.

REPORTS RESUMED.

The Committee on Wharves, Piers and Slips presented a report in favor of adopting an ordinance providing for changing the landing places of the North and East River and Sound steamboats.

Which was laid over.

PAPERS HERETOFORE LAID OVER RESUMED.

Report of Committee on Roads, in favor of adopting resolution that the curb and gutter stones be set and reset, and the sidewalks flagged and reflagged a space four feet wide, where necessary, in Forty-sixth-street, between Broadway and the Hudson River, under the direction of the Street Commissioner, and that the accompanying ordinance therefor be adopted.

Which was adopted by the following vote:

Affirmative—The President, Aldermen Hall, McCool, Chipp, Mitchell, Masterson, Ottiwell, Farley, Long—9.

Negative—Alderman Henry—1.

Report of Committee on Streets, in favor of adopting resolution that Catharine-street and Catharine-slip be paved with Belgian pavement, the property owners to pay half the expense, the City the remaining half, under the direction of the Croton Aqueduct Department, and that the accompanying ordinance therefor be adopted.

Which was adopted by the following vote:

Affirmative—The President, Aldermen Hall, McCool, Chipp, Jeremiah, Hardy, Froment, Masterson, Ottiwell, Farley—10.

Negative—Alderman Henry—1.

On motion, the Board then adjourned, and the Chairman *pro tem.* announced that the Board stood adjourned until Thursday next, fifteenth instant, at one o'clock P. M.

D. T. VALENTINE, Clerk.

A daughter of CALEB SAGER, Esq., Steward of the State Lunatic Asylum of Trenton, N. J., who has been afflicted with deafness for eighteen years, has had her hearing completely restored by Dr. ROWE, of Concord-street, Brooklyn.—*Express.*

[Advertisement.]

HOW TO READ CHARACTER.—For scientific principles see the *Phrenological Journal* for October, double number, by first post, 15 cents. Newsmen have it. FOWLER & WELLS, No. 308 Broadway, New-York.

[Advertisement.]

HERRING'S Patent Champion Fire-Proof Safes, and HERRING'S new Patent Burglar-proof Safes, with HERRING & FLOYD'S Patent Crystalized Iron—the only material which cannot be drilled—at No. 251 Broadway, New-York.

[Advertisement.]

——Veronica Quinquefolia.

This wonderful Blood Purifier for sale only by D. S. BARNES & Co., No. 202 Broadway, and SCOTT & Co., No. 563 Broadway, (second floor.)....Price $2 per bottle. Sent to any address.

[Advertisement.]

A BAD BREATH, THE GREATEST CURSE THE HUMAN FAMILY IS HEIR TO.—How many lovers it has separated—how many friends forever parted! The subject is too delicate; your nearest friend will not mention it, and you are ignorant of the fact yourself. To effect a radical cure, use the "Balm of Thousand Flowers," as a dentrifice, night and morning. It also beautifies the complexion, removing all tan, pimples and freckles, leaving the skin soft and white. For sale by all druggists.

[Advertisement.]

A Southern gentleman, a man of taste, who formerly spent his Summers North, recently confessed in a letter to a friend that one of the inducements to join the old Union again would be the possibility of once more getting his hats of KNOX. He said: "I have never felt like a good-looking man and a gentleman since the last one I bought of him became too dilapidated for further use. Send me one, if possible, from the old stand, No. 212 Broadway."

Passengers Sailed.

In steamship Corsica, for Nassau and Havana.—Mr. and Mrs. Henry Murphy and four daughters, Montreal; John W. Steinfeldt, Jr.; M. A. Cooper, Nassau; Mr. and Mrs. D. Sougvie, Matanzas; B Valdes, J. Polledo, John Philp, Havana; M. Fishel, New-York; H. Margrandt, Baltimore; Thomas Placide, E. H. Kidder, New-York; G. H. Eneas, F. Albury, L. Hayman, S. Hayman, Nassau; John A. Rodgers, do.; James Hynes, New-York; J. Isaacs, do.; P. Ruth, A. O. Barbot, Geo. King, J. E. Thomas, J. E. Wolf, New-York; J. Donnell, Hamilton; W. Spaythe, Havana; John Farewell, Canada; George W. Lindsay, Pennsylvania; M. Flagg, M. Blornberg, Nassau; Mrs. R. Broy and five children, London, C. W.; Mrs. Charles Jackson, George E. Willington, C. Jackson, Nassau; S. Adkins, Georgia; Mrs. Roberts, Eng.; Mrs W. G. Rathay and daughter, A. D. Malcom, Miss A. F. Sands, Wm. Marshall, Nassau; F. Calaten, Havana; P. H. Pepper, Ireland; Mr. and Mrs. Charles Fitzgerald, J. H. Weaver, J. H. Craig, Mr. Roberts, Mr. Morris, Nassau; Mrs. E. G. Brown, Maryland; Miss M. A. Sparks, do; Mrs. J. Sibley and two children, Nassau; Mrs. Baxter and infant, do.; Jules Lachaumo, do.; Jas. Brown, Wm. Foley, John Parsons, Robert Wilson, Peter Hays, John Leris, Thomas Richards, James Campbell, M. Marsh, New-York; Mary Kendall, Nassau.

MINIATURE ALMANAC—THIS DAY.

Sun rises.....6 18 | Sun sets.....5 25 | Moon sets..5 46

HIGH WATER—THIS DAY.

Sandy Hook. 7 56 | Gov. Island..8 45 | Hell Gate..10 07

MARINE INTELLIGENCE.

NEW-YORK....MONDAY, Oct. 12.

Cleared.

Steamer F. Cadwallader, Pierson, Baltimore, Wm. Dalzell.

Ship Robena, Martin, Glasgow, Thomas Dunham.

Barks R. B. Walker, Raynor, Boston, Miller & Houghton; Gannie, Herrick, Philadelphia, Thompson & Hunter; Fannie, Herrick, Philadelphia, Thompson & Hunter.

Brigs Morgansa, (Br.,) McLeod, St. Johns, N. F., C. H. Trumbull; Julie, (Pruss.,) Kraft, London, Funch, Meincke & Wendt; Tour de Malakoff, (Fr.,) Philippe, St. Pierre, G. Wheelright; Regina, (Br.,) Pratt, Gloucester, Eng., G. F. Bulley; Star Castle, (Br.,) McClellan, Halifax, J. F. Whitney & Co.; Ondine, (Br.,) Riffern, St. Johns, N. F., B. F. Small & Co.; Sarah Star, (Br.,) Fletcher, Buenos Ayres, Edmiston Bros.; Jane Bell, (Br.,) Acker, La Guayra, Rogers & Rich; Tiger, (Br.,) Lynch, Barbados, Gordon, Bruce & McAuliffe; Meslin, (Br.,) Braulk, Havana, J. E. Ward & Co.; L. H. Waterman, (Br.,) Elliott, Antwerp, Wm. F. Schmidt & Son.

Schooners E. J. Raynor, Raynor, Port Jefferson, Merrill & Abbott; Henrietta, Minor, Philadelphia, H. S. Rackett & Son; Margaret Viata, Blizzard, Wilmington; F. L. Kneeland; Eagle, Hall, Boston, J. V. Haviland; Ada Ames, Kendale, Boston, J. V. Haviland; Charlie & Wallie, Emery, Boston, J. V. Haviland; Billow, Emery, Boston, W. S. Brown & Co.; Emma Furbush, Flanders, Boston, W. S. Brown & Co.; Delaware, Crockett, Salem, W. S. Brown & Co.; Island Belle, Baker, Washington, Baker & Dayton; Nelson Harney, Bearse, Boston, Baker & Dayton; J. R. Mitchell, Eldridge, Port Royal, R. C. White; Swan, Tooker, Baltimore, Bentley, Smith & Co.; Col. Satterlee, Smith, Alexandria, Jonas Smith; J. L. Snow, Achorn, Gloucester, W. S. Brown & Co.; Anna B. Hayes, Robinson, Washington, J. W. McKee; Constitution, Darling, Alexandria, Jonas Smith; Yankee Doodle, Van Cleaf, Washington; Vendovi, Bray, Portland, G. L. Hatch; Z. Snow, Brewster, Boston, E. P. Buck & Co.; J. J. Finlayson, Huelling, Nassau, John R. Bacon; James Barrett, Nickerson, Philadelphia, Baker & Dayton; Electric Light, Smith, Portland, Miller & Houghton; Amy Chase, Wilson, Boston, Snow & Burgess; G. B. Smith, Soper, Alexandria, Van Brunt & Slaght; Water Witch, Hull, Newbern, L. Kenny; Jenny Lind, Robinson, Boston, G. L. Hatch; J. W. Bell, Hough, Deroy, Conn.; H. S. Rackett & Son; J. Smith, Lynch, Alexandria, Jonas Smith; L. S. Davis, Bishop, Alexandria, Jonas Smith; Three Brothers, Knowles, Washington, Van Brunt & Slaght.

Sloop Actor, Merrill, York River, F. J. Campbell.

Arrived.

Steamship Columbia, (Br.,) Jeffrey, Liverpool Sept. 26, Galway Sept. 29, and St. Johns, N. F., Oct. 7, at 10 A. M., with mdse. and 453 second cabin and steerage passengers to Lawrence, Giles & Co.

Steamship City of Baltimore, Mirehouse, Liverpool, at 4 P. M., and Queenstown 1st inst., at 4½ P. M., with mdse. and 516 steerage passengers.

Steamer Potomac, Sherwood, Portland, Me., with mdse. and passengers to H. B. Cromwell.

Steamer Sea Gull, Kenny, Providence, with mdse. to E. Bynner.

Steamer Fannie, Fenton, Philadelphia, with mdse. to Loper & Kirkpatrick.

Steamer David Utley, Phillips, Philadelphia, with mdse. to J. & N. Briggs.

Steamer City of Buffalo, Jones, Philadelphia, with mdse. to James Hand.

Brig Grand Frederic, (Fr.,) Lamy, St. Antoine, N. F., Sept. 2, in ballast to Boyd & Hincken.

Ship B. S. Kimball, Dearborn, Liverpool Sept. 10, with mdse. and 140 passengers to Trask & Dearborn. Sept. 29, lat. 47, lon. 46 43, passed an iceberg.

Ship Blenheim, (Br., of Liverpool,) Marshall, Liverpool Sept. 4, with mdse. to J. B. Sardy.

Ship Quesnel, Funch, Havre Aug. 28, with mdse. and 281 passengers to Boyd & Hincken.

Bark Jubilaum, (Brem.,) Vockler, Rotterdam 45 ds., with mdse. to Ruger Bros. For the last 8 days had strong easterly winds. Sept. 1, in the North Channel, came in collision with an unknown bark, and carried away the fore yard. 10th inst., lat. 41 10, lon. 64 56, spoke a Br. brig, from Boston, steering S. E., 5 ds. out.

Bark Marco Paulo, (Brem.,) Gerdes, Bremen 35 ds., with mdse. and 338 passengers to Garrels & Meyer.

Bark Elise, (Fr.,) Lacombe, Bordeaux 45 ds., with brandy to Herckenrath & Dutel.

Bark Anna Moore, (Br., of Belfast,) Roberts, Belfast 36 ds., in ballast to Montgomery Bros.

Brig Vesta, (of Biddeford,) Williams, Cardiff 42 ds., with iron to order.

Brig Annabella, (Br., of Sunderland,) Kerr, Silloth, Eng., 38 ds., with coal to John Jackson & Co.

Brig J. B. King, (Br.,) Scofield, Windsor, N. S., 10 ds., with plaster to A. Smithers.

Brig Annie Collins, (Br.,) Smith, Windsor, N. S., 8 ds., with plaster to A. Smithers.

Brig Catharine Rodgers, Getchell, Dighton.

Brig Onward, Boody, Halifax 6 ds., with sugar and whisky to D. R. De Wolff.

Brig Louis Brichard, (Fr.,) St. Pierre, N. F., 12 ds., in ballast to Funch, Meincke & Wendt.

Brig Havana Packet, (Hol.,) Boel, Havana 15 ds., with sugar to Spence, Montague & Co. For the past 6 days, had strong N. E. and N. N. E. weather.

Brig Hayward, Handy, Lingan, C. B., 14 ds., with coal to C. L. Wright & Co.

Brig Wm. Judkins, (Br.,) Waterman, Lingan, C. B., 13 ds., with coal to P. I. Nevius & Son.

Brig Allston, Sawyer, Lingan, C. B., 10 ds., with coal to C. B. Swain.

Brig Forest, Strout, Lingan, C. B., 13 ds., with coal to master.

Schr. Valorous, Cann, Lingan, C. B., with coal to Dollner, Potter & Co.

Schr. Elizabeth B. Burgess, ——, Wareham, with nails to R. W. Ropes & Co.

Schr. Fanny Mitchell, Johnson, Portland, with lumber to J. Boynton & Son.

Schr. Vandalia, Birch, Ellsworth 13 ds., with barrels to C. & E. J. Peters.

Schr. Halitia, (Br.,) Barbare, Newport, in ballast to P. I. Nevius & Son.

Schr. Vicksburgh, Haskell, Rockland 7 ds., with lime to W. S. Brown & Co.

Schr. S. T. King, Clendenning, Calais, with lumber to Jed Frye & Co.

Schr. Gertrude, Coalwell, Eastport 12 ds., with laths to J. Boynton & Son.

Schr. S. & B. Small, Cole, Shulee, N. S., 10 ds., with spars to Peck & Church.

Schr. Mediator, Simmons, Bristol, R. I., with molasses to Weed & Wilder.

Schr. Hornet, Hodgins, Calais 8 ds., with lumber to J. Bentley & Co.

Schr. Marcellus, Herrick, Calais 12 ds., with lumber to J. Eaton.

Schr. Mary Ann, Bryant, Machias 10 ds., with laths to F. Talbot & Co.

Schr. Zicaro, Birch, Ellsworth, with lumber to R. W. Adams.

Schr. Frank Maria, Barber, Bangor 6 ds., with lumber to Godfrey & Holyoke.

Schr. L. W. Dyer, Dyer, Portland, with powder for Governor's Island.

Schr. Eudora, Hawes, Eastport 6 ds., with lumber to J. Pearce.

Schr. Amanda Powers, Robinson, Rockland, with stone for Staten Island.

Schr. Barbara, (Br., of Arichat,) Leblanc, Glace Bay, C. B., 12 ds., with coal to order.

Schr. Gazelle, (Br., of Shelburne, N. S.,) Swain, Halifax 7 ds., with logwood and sugar to Wise & Russell.

Schr. John Compton, Smith, Providence, for Philadelphia.

Schr. Wm. Crawford, Briggs, Philadelphia for New-Bedford.

Schr. Julia, Hall, Jonesport 12 ds., with spars to Godfrey & Holyoke.

Schr. Norman, Kent, Lingan, C. B., 10 ds., with coal to C. B. Swain.

Schr. Harbinger, Ryder, Newport, in ballast.

Schr. Orana, Higgins, New-London, in ballast.

Schr. J. S. Weldin, Springstead, Calais 14 ds., lumber.

Schr. R. Baker, Baker, Gloucester 3 ds., with fish.

Schr. Sophie Ann, Smith, Fall River, for Philadelphia.

Schr. Everglade, Abbott, Fall River, in ballast.

Schr. R. W. Eldridge, Snow, Boston 2 ds., with fish.

Schr. Ringgold, Crowell, Gloucester, with fish.

Schr. A. Nelson, Glover, Rockland, with lime.

Schr. Hortensia, Fowler, Portland 5 ds., with lumber.

Schr. Empire, Small, Boston, for Albany.

Schr. Daniel Webster, Lowell, Boston, for Albany.

Schr. A. S. L. Nelson, Boston, with oil.

Schr. Pearl, Brewster, Rockland, with lime.

Schr. G. W. Glover, Nash, Rockland, with lime.

Schr. Sarah L. Waite, Portland, Conn., with stone.

Schr. M. S. Partridge, Hix, Rockland, with lime.

Schr. Empire, Crosby, Boston, for Albany.

Schr. Montezuma, Cottle, Gloucester, with fish.

Schr. Knight, Gage, Fall River, in ballast.

Schr. Oregon, Pratt, Rockland 5 ds., with lime.

Schr. Success, Williams, New-London, for Rondout.

Schr. Ned Sumter, Thorndyke, Rockland, with lime.

Schr. H. K. Dunton, ——, Rockland, with lime.

Schr. Vendome, Bray, Rondout, for Portland.

Schr. Charles Roberts, Randall, Nantucket, with fish.

Schr. Rosina Rowe, Burgess, Providence, in ballast.

Schr. Sophie Ann, Smith, Fall River, for Philadelphia.

Schr. Cornelia, Hatch, Fall River, in ballast.

Schr. Connecticut, Clark, Providence, in ballast.

Schr. America, Reynolds, Newport, for Rondout.

Schr. Orion, Davis, Fall River, for Poughkeepsie.

Schr. Ann T. Sipple, Hodges, Boston for Albany.

Schr. Wave, Hall, New-Bedford, in ballast.

Schr. T. M. French, Jones, Boston, for Albany.

Schr. Nile, Roe, Rockland 5 ds., with lime.

BELOW—Brig Mesta, from Cardiff.

WIND—Sunset, N. W.

Sailed.

Steamships Clyde and Fulton.

Barks Eliza, Pieracles, M. A. Lewis, Mary Baker and Wilhelmina.

Brigs Drie Stralen, Anzico, and a large number of schooners.

Miscellaneous.

LEWES, Del., Oct. 9.—The schr. Corinne, from Portland, for Alexandria, is the vessel reported ashore at the Breakwater. She was got off without damage, after discharging a portion of her cargo.

The Br. bark Glasgow, from Quebec Aug. 21, for Liverpool, was passed Sept. 28, in lat. 76, lon. 48, abandoned.

By Telegraph.

BOSTON, Oct. 12.—Arr. bark Robert Leonard, Grangemouth.

Also arr. bark Gen. Lamane, (Port.,) Bangor, for Port-au-Prince, put in leaking; brig Princess Louisa, (Swed.,) Gottenburg.

NEW-BEDFORD, Oct. 12.—Arr. schr. George B. Lanfair, New-York.

Below, bark Antelope, Taber, from Hudson's Bay, last reported with 140 bbls. sperm and 1,400 whale oil, and 21,000 lbs. bone, all told.

Spoken, &c.

Arabia—steamship, for Liverpool, 6th inst., at noon lat. 50 50, lon. 36.

City of Washington—steamship, hence for Liverpool, 8th inst., at 8 A. M., 240 miles E. N. E. from Cape Race.

China—R. M. steamship, hence for Liverpool, 10th inst., at 4 A. M.

Dreadnaught—ship, hence for Liverpool, 4th inst., lat. 42, lon. 61 30.

GO AND SEE DR. H. H. STERLING,

No. 493 BROADWAY,

Where he has the AMBROSIA for sale which causes the hair to grow.

Dr. STERLING'S AMBROSIA is a stimulating oily extract of roots, barks and herbs. It will cure all diseases of the scalp and itching of the head, entirely eradicates dandruff, prevents the hair from falling out or turning prematurely gray, causing it to grow thick and long. It is entirely different from all other preparations, and can be relied on.

DEPOT NO. 493 BROADWAY.

READ THE AMBROSIAL SONG.

For man's power, woman's glory,
Through me glows the essence fine,
That for Eve's full locks in Eden,
Dripp'd from every flowery shrine;
O how Adam prized the treasure,
How he gloated on each curl,
Flowing soft as angel's plumage,
Round her perfect brow of pearl!

Would you have this power, this glory?
Would you laugh at changing time?
Would you dread not blighting fever,
Or the aridness of clime?
Would you be like your first parents,
With a glorious crown of hair,
Waving, curling, glowing o'er you,
In the dryest, darkest air?

Hate you scurf's disease and dandruff?
Love you cleanliness like those
Who made their exquisite toilet,
Long ago by Eden's rose?
Wish you for the perfect beauty?
Pine you for the fadeless glow?
Then without a doubt of triumph,
To my guardian STERLING go!

DR. H. H. STERLING,
Sterling's Ambrosia.

Certificate of Mrs. BROWN, whose photograph may be seen at all Drug Stores in this and other cities:

This is to certify that, about eighteen months ago, I commenced using STERLING'S AMBROSIA. My hair was short, thin, and rapidly falling out. I had tried many Hair Tonics, Invigorators, &c., without receiving any benefit. Soon after using the Ambrosia, my hair ceased falling out, and commenced growing so rapidly as to astonish me. Now, my hair is thick, soft, and glossy, and is five feet four inches in length—when let down, reaching to the floor. This wonderful result I attribute solely to the use of STERLING'S AMBROSIA, as since I commenced using it have applied nothing else to my hair.

Mrs. LUCY A. BROWN, St. Nicholas Hotel, N.Y.

CONSTITUTION WATER

is, without doubt, the only known remedy for

DIABETES,
CALCULUS,
GRAVEL,
BRICK DUST DEPOSITS,
IRRITATION OF THE NECK
OF THE
BLADDER,
INFLAMMATION OF THE KIDNEYS,
CATARRH OF THE BLADDER,
AND ALL
FEMALE IRREGULARITIES.

Certificates of cures from well-known persons from all parts of the country in circular, which will be sent on receipt of three cent stamp inclosed to

MORGAN & ALLEN, Agents,
No. 46 Cliff-st., New-York.

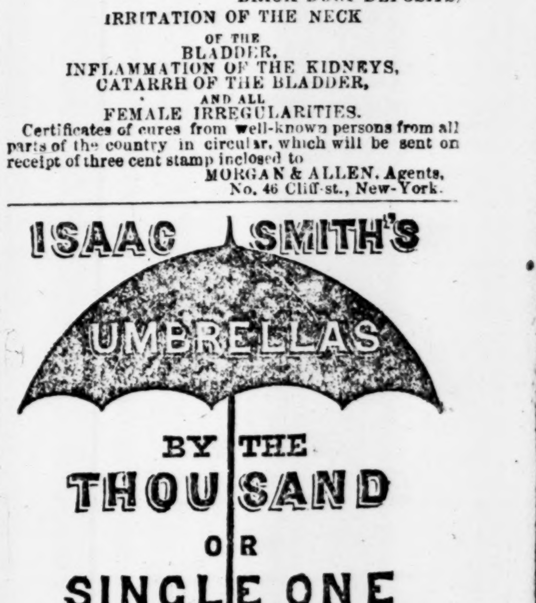

MARVIN & CO.

ALUM PATENT

FIRE, BURGLAR AND DAMP PROOF

SAFES,

NO. 265 BROADWAY.

Twenty-one Second-hand Safes for sale.

WHEELER & WILSON'S HIGHEST PREMIUM

LOCK STITCH

SEWING MACHINE.

"The favorite for families"—*Times.*

And FOOTE'S PATENT UMBRELLA LOCK-STANDS. No. 505 Broadway.

REMINGTON'S

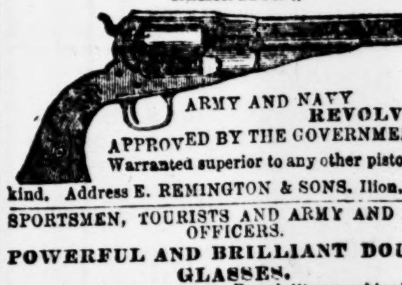

ARMY AND NAVY REVOLVERS.

APPROVED BY THE GOVERNMENT.

Warranted superior to any other pistol of the kind. Address E. REMINGTON & SONS, Ilion, N. Y.

SPORTSMEN, TOURISTS AND ARMY AND NAVY OFFICERS.

POWERFUL AND BRILLIANT DOUBLE GLASSES.

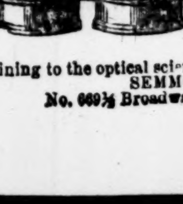

Portability combined with great power in *Field, Marine, Tourists', Opera* and general out-door day and night double perspective glasses, will show distinctly a person to know him at from 2 to 6 miles. Spectacles of the greatest transparent power to strengthen and improve the sight, without the distressing result of frequent changes. The above, with all articles appertaining to the optical science, from the manufacturer, SEMMONS, Oculists-Optician. No. 669½ Broadway, under the Lafarge House.